

NOW HERE!

**LIVE INTERNET BIDDING
WITH SPECIAL AUCTION SERVICES**

**We are delighted to announce that you can
bid online directly with SAS LIVE**



**We have launched the new
SAS Live bidding platform sign up now**

Visit: www.specialauctionservices.com for more details



Hugo Marsh
(Director)



Neil Shuttleworth
(Director)



Thomas Forrester
(Director)



Glorious Trains Part Two

29th May 2019 at 10:00

&

Toys for the Collector

30th May 2019 at 10:00



Bob Leggett
Toys, Trains &
Figures



Graham Bilbe
Trains



Dominic Foster
Toys & Trains



Dave Kemp
Corgi &
Matchbox



Adrian Little
Figures



Robin O'Connor
Toys

Viewing:

28th May 2019 10:00-16:00

29th May 2019 9:00- 16:00

30th May 9:00 Morning of auction

Otherwise by appointment

Auction Room One

81 Greenham Business Park

NEWBURY RG19 6HW

Telephone: 01635 580595

Email: mail@specialauctionservices.com

www.specialauctionservices.com

Buyers Premium: 17.5% plus Value Added Tax making a total of 21% of the Hammer Price

SAS Live Premium: 20% plus Value Added Tax making a total of 24% of the Hammer Price: www.specialauctionservices.com

the-saleroom.com Premium: 22.5% plus Value Added Tax making a total of 27% of the Hammer Price: www.the-saleroom.com

Day One Glorious Trains

N Gauge	1-6
TT Gauge	7-83
Tri-ang & Hornby 00 Gauge	84-135
Hornby-Dublo	136-139
Bachmann 00 Gauge	140-179
Wrenn 00 Gauge	180-202
Kitbuilt 00 Gauge	203-228
Other 00 Gauge	229-265
Continental H0 Gauge	266-316
American H0 Gauge & On30 Gauge	317-384
Hornby 0 Gauge	385-398
Bassett-Lowke 0 Gauge	300-411
Finescale 0 Gauge	412-452
Modern 0 Gauge	453-502
Other 0 Gauge	503-538
Gauge 1	539-560
LGB & other G Scale	561-574
Wide Gauges & Steam Models	575-585

Day Two Toys for the Collector

Pre-war Dinky Toys	586-594
Dinky Toys Cars	595-605
Dinky Toys Commercials	606-616
Dinky Toys Military, Aircraft & other Models	617-630
Corgi Vintage	631-657
Lesney Matchbox	658-676
Various Diecast	677-730
Collectable Toys	731-811
Scalextric and other Slot Cars	812-822
Tinplate Toys	823-853
Various Kits	854-878
Aircraft Models	879-927
Meccano	928-948
Waterline & Marine Models	949-1055
Miscellaneous Vintage Figures	1056-1100
Britains Figures	1101-1145
Large Scale Military Transport Vehicles	1146-1177
European Figure Manufacturers	1178-1189
Mignot Figures	1190-1206
Modern White Metal Figures	1207-1238
Plastic Figures	1239-1244



N GAUGE



TT GAUGE

The following 73 Lots are Part 2 of a significant Tri-ang TT Collection



13. Tri-ang TT Gauge T97 Britannia Class 'Britannia' Locomotive and Tender, with solid spoked wheels, in original individual boxes, E, boxes P-G, tender box lacks one flap and grubby (2) £50-70



1. N Gauge Steam Locomotives and Tenders, a boxed trio including Hornby Minitrix N214 LNER Sir Nigel Gresley, Minitrix 2037 BR Britannia in green livery and Peco NL-21 LMS Jubilee, G, boxes P-F, (3) £100-120

2. Lima N Gauge Irish Steam Locomotives and Coaches, boxed locomotives comprising Lima 22 0219 CIE J Class 628 in black livery (3), together with a rake of six CIE passenger coaches, all in green livery, one boxed (32 0395), G, boxes P-F, (9) £100-120

3. N Gauge Steam Locomotives, a group of seven, including two boxed repainted British outline locomotives and tenders both in black livery, two Hornby Minitrix N512 Continental tank locomotives (one cased), and three tank locomotives a BR Trix 47160 example and two others advertising The Shredded Wheat Co, F, boxes P-F, (7) £50-80

4. N Gauge Coaches, mostly British outline including a rake of six unboxed Lima Golden Arrow coaches in blue livery (over varnished), cased Minitrix maroon BR coaches (N305, N306, N308) and matching Brake one/ Brake two (one boxed), two cased Lima Pullman coaches 326, 355, a boxed repainted Grafar GWR coach and a rake of five repainted Southern coaches, together with two boxed Lima Touropa German coaches in blue livery, F-G, boxes P-F, (qty) £60-80

5. N Gauge Diesel Locomotives and Goods Wagons, a boxed 22 0211 BR D5518 locomotive and two unboxed Trix examples - Warship class B816 Eclipse and repainted BR D5379, together with Graham Farish boxed 9520 Upper High St buildings, Lima 32 0496 container flat trucks (4 boxed), boxed Graham Farish 2303 SR Single Vent van and various other unboxed and plastic cased goods wagons, including Peco, Lima, Trix, and others, P-E, boxes F (qty) £80-100

6. Arnold and Other Digital Electronic Accessories, boxed accessories comprising Arnold 86035 Control 80 (2), 86040 Keyboard (2), 86028 Central Unit N (2), 86002 transformer (2) and 86078 decoder K87N (8), all digital, together with a quantity of loose cable, a boxed Fleischmann 6705 220v, Märklin digital 6016 booster and unboxed Gaugemaster 220v control unit, all untested, F-G, boxes F-G, (qty) £50-80

7. Tri-ang TT Gauge T90 BR unlined black 0-6-0 'Jinty' Tank Locomotives, in original short and long lift-off boxes, VG-E, boxes G (2) £40-60

8. Tri-ang TT Gauge T95 BR green 0-6-0 Diesel Shunters, in original boxes, G-E, one chassis loose from body and front coupling hook broken, boxes G (3) £50-70

9. Tri-ang TT Gauge T91 Castle Class Locomotive and Tender, 'Tintagel Castle' and 'Windsor Castle', both in correctly labelled original individual boxes, VG, lacks front coupling, boxes G (4) £60-80

10. A pair of Tri-ang TT Gauge T91 Castle Class Locomotives and Tenders, 'Windsor Castle', in original individual boxes, VG, boxes G (4) £50-70



11. A pair of Tri-ang TT Gauge T91 Castle Class Locomotives and Tenders, 'Windsor Castle', in original individual boxes, VG, one Loco with a gloss finish, boxes G, one with name of Loco (4) £50-70



12. Tri-ang TT Gauge T97 Britannia Class 'Boadicea' Locomotive and Tender, with solid spoked wheels, in original individual boxes, E, boxes G (2) £50-70

14. Tri-ang TT Gauge T97 Britannia Class 'Britannia' Locomotive and Tender, with solid spoked wheels, in original individual boxes, E, boxes F-G, (2) £50-70

15. Tri-ang TT Gauge T97S Britannia Class 'Boadicea' Locomotive and Tender, with smoke capsule and funnel, instructions, in original individual boxes, E, boxes G (2) £80-100



16. Tri-ang TT Gauge T97 Britannia Class 'Britannia' Locomotive and Tender, with solid spoked wheels, in original individual boxes, E, boxes F-G, (2) £50-70

17. A pair of Tri-ang TT Gauge T99 BR black 2-6-2 Tank Locomotive, one with open spoked wheels, in original boxes, VG-E, boxes F-G (2) £60-80



18. A pair of Tri-ang TT Gauge T99 BR black 2-6-2 Tank Locomotive, both with solid spoked wheels, one with a gloss finish, in original lift off boxes, one box for T93, VG-E, boxes F-G (2) £40-60

19. Three Tri-ang TT Gauge T96 BR green A1A Diesel Locomotives, all in original boxes, VG-E, boxes F-G (3) £60-80

LOT 31



LOT 32



LOT 33



20. Tri-ang TT Gauge T93 Merchant Navy Class 'Clan Line' Locomotive and Tender, with instructions, Loco with orange lining, lacks front coupling, some detailing, tender with yellow lining, in original individual boxes, VG-E, boxes P-F (2) £40-60



21. Tri-ang TT Gauge T93 Merchant Navy Class 'Clan Line' Locomotive and Tender, with yellow lining, in original individual boxes, VG-E, boxes P-F (2) £40-60

22. Tri-ang TT Gauge T93 Merchant Navy Class 'Clan Line' Locomotive and Tender, with yellow lining, in original individual boxes, VG-E, boxes P-F (2) £40-60

23. A pair of Tri-ang TT Gauge T99 BR black 2-6-2 Tank Locomotive, one with open spoked wheels, in original boxes, VG-E, boxes F-G (2) £60-80



24. Tri-ang TT Gauge T190 T136 and T137 BR green 3-Car Diesel Railcar DMU, in original individual boxes, Centre Car in late issue 'Buffers' box, VG-E, boxes G (3) £100-120

25. Tri-ang TT Gauge T190 T136 and T137 BR green 3-Car Diesel Railcar DMU, in original individual boxes, VG-E, boxes F-G (3) £80-120

26. Tri-ang TT Gauge T190 T136 and T137 BR green 3-Car Diesel Railcar DMU, in original individual boxes, VG-E, boxes F-G (3) £80-120



27. Tri-ang TT Gauge T190 T136 and T137 BR green 3-Car Diesel Railcar DMU, in original individual boxes, G-E, small area of paint loss to white on Trailer car, boxes F, writing on two boxes (3) £70-90

28. Tri-ang TT Gauge T190 T136 and T137 BR green 3-Car Diesel Railcar DMU, unboxed, G-VG (3) £60-80

29. Tri-ang TT Gauge BR green 'Tintagel Castle' Locomotive only, in original box, VG-E, box G-VG (1) £30-50

30. Tri-ang TT Gauge T90 BR lined black 0-6-0 'Jinty' Tank Locomotive, in original correct late issue 'Buffers' box, VG, minor damage to BR crest on one side, box F, writing on lid £40-60

31. Uncommon Tri-ang TT Gauge BR blue/grey Buffet Coach, unboxed, G-VG, minor paint loss to embossed detail on white areas £80-120

32. Uncommon Tri-ang TT Gauge BR blue/grey 1st/2nd Coach, unboxed, G-VG, minor paint loss to embossed detail on white areas and some scuffing to coach numbers £80-120

33. Uncommon Tri-ang TT Gauge BR blue/grey Buffet Coach, unboxed, VG, minor paint loss to embossed detail on white areas £80-120

34. 'Tri-ang TT Gauge T185 BR Pullman Coaches, 'Eagle', 'Snipe' and 'Falcon', in original boxes, VG-E, boxes G (3) £80-100

35. Tri-ang TT Gauge T185 BR Pullman Coaches, 'Eagle', 'Snipe' and 'Falcon', in original boxes, VG-E, boxes G (3) £80-100



36. Tri-ang TT Gauge T185 BR Pullman Coaches, 'Eagle', 'Snipe' and 'Falcon', two in original boxes, F-VG, boxes G (3) £60-80

37. Tri-ang TT Gauge BR WR chocolate and cream Main Line Coaches, T182 Composite (4), T183 Brake/2nd (2) and T184 Restaurant Car, all in original boxes, VG-E, boxes G-VG (8) £50-70

38. Tri-ang TT Gauge BR maroon Main Line Coaches, T82 Composite (2), T83 Brake/2nd (1), T84 Restaurant Car (2), T85 Utility Van (1) and T86 Sleeping Car (4), all in original boxes, VG-E, boxes F-VG (10) £50-70



39. Tri-ang TT Gauge BR SR green Main Line Coaches, T132 Composite (1), T133 Brake/2nd, T134 Restaurant Car and T135 Utility Van, all in original boxes, VG-E, boxes G (5) £30-50

40. Tri-ang TT Gauge BR green and maroon Suburban Coaches with round windows and Utility Vans, maroon T80 Composite (2), Brake 2nd (2), Utility Vans (4), green T130 Composite, T131 Brake/2nd and T135 Utility Vans (4), all in original boxes, VG-E, boxes F-VG (14) £40-60

41. Tri-ang TT Gauge BR green Suburban Coaches with 'square' windows, T131 Brake/2nd, two, one in original box, VG-E, box G-VG (2) £20-30



42. Tri-ang TT Gauge BR maroon Suburban Coaches with 'square' windows, T80 Composite (3) and T81 Brake/2nd (3), all in original boxes, VG-E, boxes G-VG (6) £60-80

43. Tri-ang TT Gauge BR maroon Suburban Coaches with 'square' windows, T80 Composite (3) and T81 Brake/2nd (2), all in original boxes, VG-E, boxes G-VG (5) £50-70



44. A pair or early Tri-ang TT Gauge T135 green Utility Vans, unboxed, VG-E (2) £30-50

45. A pair of Tri-ang TT Gauge T79 Fruit Vans with grey roofs, unboxed, VG-E (2) £50-70

46. A pair of Tri-ang TT Gauge T78 Horse boxes with grey roofs, unboxed, E (2) £50-70

47. Tri-ang TT Gauge uncommon later issue T73 Shell Tank Wagons with twin logos on each side, unboxed, G-E, one lacks two Shell logos (6) £80-120



48. A pair of Tri-ang TT Gauge uncommon green Open Trucks, unboxed, VG-E (2) £80-120



49. A Tri-ang TT Gauge uncommon green T173 Bogie Well Wagon, in original box, E, box VG £60-80

50. A Tri-ang TT Gauge uncommon green T173 Bogie Well Wagon, in original box, E, box G-VG £60-80



51. A Tri-ang TT Gauge uncommon green T173 Bogie Well Wagon, in original box, G-VG, one coupling hook broken, box VG £60-80

52. Tri-ang TT Gauge Goods Rolling Stock, including bogie Well Wagons, Cattle Wagon, Shell Tank Wagons, Hopper Wagon and others, all in original boxes, E, boxes G-VG (35) £80-120



53. Tri-ang TT Gauge bogie Tank Wagons, T272 red ICI (5 four boxed), Murgatroyds (3 one boxed) and Liquid Chlorine (2, one boxed), six in original boxes, VG-E, boxes VG (10) £50-70

54. Tri-ang TT Gauge Ore Grain and Salt Wagons, Grain (6), Ore (2), green Salt and red Cement wagons and two BR Guard's Van, unboxed VG (12) £40-60

55. Tri-ang TT Gauge Goods Rolling Stock, including various Open wagons (13), Flat trucks (5), 3-Container wagons (4), Cattle Trucks (3), Tank wagons (5), bogie bolster wagon (2), well wagons (2), Horse boxes (3), various vans (8), Guards Vans (2), some with loads, various shades, unboxed G-E (47) £80-120



56. Tri-ang TT Gauge uncommon T136 green Open Wagon, in original box, VG-E, buffer ends painted silver, box G £80-120

57. Tri-ang TT Gauge unboxed Signal Gantries, one complete with track clips, one with added wood bases and another without bases, all with signals, F-VG (3) £60-80

58. Tri-ang TT Gauge Accessories, T118 Cattle Dock, T30 Footbridge (one end of step unit broken off, with Tri-ang Toys Transfers), T102 Loading Gauges (six in box), T36 Diesel Refuelling Unit, T165 Buffer Stops (six in box) and T37 Lineside Huts (three in box), all in original boxes, VG-E, boxes G-VG (6) £60-80

59. Tri-ang TT Gauge Accessories, T118 Cattle Dock, T30 Footbridge (with Tri-ang Toys Transfers), T102 Loading Gauges (four in box), T36 Diesel Refuelling Unit, T165 Buffer Stops (six in box), T27 Signal box, Telegraph Poles (eight in box, some damaged), T103 Water Tower and T37 Lineside Huts (three in box), all in original boxes, VG-E, boxes G-VG (9) £80-100

60. Tri-ang TT Gauge Accessories, T102 Loading Gauges (three in box), T36 Diesel Refuelling Units (2), T155 Buffer Stops (six in box), T27 Signal box, T103 Water Tower and T37 Lineside Huts (three in box), all in original boxes, VG-E, boxes G-VG (7) £60-80

61. Tri-ang TT Gauge Accessories, T155 Buffer Stops (18 in three boxes, one lacks buffers), T23 Platform Wall extension (11 in two boxes), T24 nameboards with seats (6 in one box), T37 Lineside Huts (9 in three boxes), all in original boxes, unboxed Telegraph Poles (18) Single Arm Signals (7, three with altered bases), Level Crossing Gates (4), Lineside Huts (3), Loading Gauges (3), F-E, boxes G-VG (qty) £60-80

62. Tri-ang TT Gauge T38 Goods Shed, cream roof with instructions, in original box, VG, lacks E Pillar, box VG, £60-80



63. Tri-ang TT Gauge T38 Goods Shed, with cream roof and pillar, unboxed, VG £50-70



64. Tri-ang TT Gauge T38 Goods Shed, with black roof, unboxed, VG, lacks Pillar £60-80

65. Tri-ang TT Gauge Steam and Diesel Engine Sheds, T28 Engine Shed with six vents for Type A Track, T34 Engine Shed with six vents for Type B Track (2), T35 Diesel Loco Shed for Type B Track (3), all in original boxes, VG-E, boxes G-VG (6) £60-80

66. Tri-ang TT Gauge T591 black Continental 4-6-2 Pacific Locomotive and Tender, VG, (2) £60-80

67. Tri-ang TT Gauge T692 Tenders for Continental Pacific Locomotive, five tenders, in original boxes, VG-E, boxes G-VG (5) £50-70

68. A pair of unboxed rare Tri-ang TT Gauge Continental Stainless Steel Coaches, VG (2) £150-200

Lot 66



Lot 68



69. Tri-ang TT Gauge T590 Continental 0-6-0 Tank Locomotive, VG, Headlamps lack white fronts, £50-70



70. Tri-ang TT Gauge T590 Continental 0-6-0 Tank Locomotive and two Continental Wagons, Tank with only two lamps, CTC Grain wagon and Fourgon, VG (3) £100-150



71. Tri-ang TT Gauge T670 Continental 'Fourgon' Brake Van, in original box, E, box VG £80-120

72. Tri-ang TT Gauge T670 Continental 'Fourgon' Brake Van, in original box, G-VG, one coupling hook broken, body loose, box VG £60-80



73. Tri-ang TT Gauge T573 Continental Cattle Wagon, in black, unboxed, VG £80-120



74. Tri-ang TT Gauge T573 Continental Cattle Wagon, in blue, unboxed, VG £120-160

75. A pair of Tri-ang TT Gauge T571 CTC Grain Wagons, unboxed, VG (2) £100-140

76. A pair of Tri-ang TT Gauge T571 CTC Grain Wagons, unboxed, G-VG, one lacks a coupling hook (2) £80-120

77. Tri-ang TT Gauge T521 Continental Signal box, in original box, VG £100-140



78. Tri-ang TT Gauge T521 Continental Signal box, unboxed, G mark on roof £70-90

79. Tri-ang TT Gauge Accessories, T251 Railer and Coupling Height Gauge (11 in two boxes), T232 Seat Units for Main Line Brake/2nd Coaches (9 in three boxes), T231 Seat Units for Main Line Coaches (3 in one box) and T204 Timber Baulk Load (3 in one box), all in original boxes G-E, boxes F-VG (6 boxes) £40-60

80. TT Gauge Peco kit-built Wagons, including Flat trucks, LMS, GW, SR, BR (2) and NE and PO open wagons, including Sussex Brick, English Clays, Baddesley, Kingsbury and others (12), G-VG, three lack couplings (18) £40-60

81. Kit-built and Modified TT Gauge SR Tank Locomotives, comprising E2 class 0-6-0T no 2104 and G6 no 162, both on Triang 0-6-0 chassis, G-VG (2) £50-70

82. Kit-built and Modified TT Gauge SR Q1 Locomotives and Tenders, Q1 class 0-6-0's no's C5 and C21, latter with dent to right side of tender, both using Tri-ang chassis except wheels, G-VG (four incl tenders) £50-70

83. Tri-ang TT Gauge 'Jinty' Train Sets, TAX comprising BR black Jinty, two maroon Suburban coaches, oil, controller and type A track and TBX set comprising BR black Jinty, four trucks, type A track and controller, both sets in original boxes, G-VG, boxes F-G (2) £60-80

TRI-ANG & HORNBY 00 GAUGE



84. Tri-ang Hornby and early Hornby 00 Gauge Locomotives and Tenders, T/H R8695 Southern green Battle of Britain Class 21C151 'Winston Churchill' and Hornby R552 BR green Class 7P6F 4-6-2 70013 'Oliver Cromwell', both in original boxes, VG-E, boxes F-G (2) £60-80

85. Tri-ang and early Hornby 00 Gauge Locomotive Coaches and Rolling Stock and Accessories, Tri-ang, Blood and Custard coaches (3), Pullman 'Anne', R216 Rocket Launching Wagon with early silver rocket, various trucks (8), Signal Gantry, Junction Signal, Distant Signal, Hornby R353 LBSC 0-6-0T and R019 LBSC Brake Van, R156 Engineering Van, R016 BR Brake Van and R933 and R934 Southern green coaches, all in original boxes, generally VG-E, boxes F-VG (21 including one empty box) £50-70



86. Tri-ang Hornby and early Hornby 00 Gauge Locomotives, T/H R861 BR green 92220 'Evening Star', Hornby R759 GWR green 'Albert Hall', R350 SR green L1 1757, R859 Silver Seal BR black five 45192 and R041 GWR green (varnished) Pannier Tank, all in original boxes, Pannier F, others VG-E, boxes F-VG (5) £100-140

87. Hornby (Margate) 00 Gauge R836 Coronation Scot Train Set, comprising LMS blue 6220 'Coronation' Locomotive and three Coronation Scot coaches and Supersound box and instructions, in original box, VG, lacks track and transformer, box G £50-70



88. A Pair of Hornby (Margate) 00 Gauge Class A4 'Sir Ralph Wedgwood' Locomotives and Tenders R328 in LNER blue No 4469 and R341 in NE black, both in original boxes, E, boxes VG (2) £100-140

89. Hornby (Margate) 00 Gauge Locomotives and Tenders, R375 LNER green Class A3 4-6-2 61 'Pretty Polly' and R074 BR green Battle of Britain Class 34076 '41 Squadron', both in original boxes, VG-E, boxes G-VG (2) £80-120

90. Hornby (Margate) APT and HST Train Sets, R794 Advanced Passenger Train Pack 5-Car set with Pantograph and R332 High Speed Train Pack 3-Car set, both in original boxes, together with unboxed Inter-City blue/grey Restaurant Buffet 125 Coach, VG, boxes F-G (3) £100-140

91. Hornby (Margate) and other makers 00 Gauge Locomotives Coaches and Scenic Kits, Hornby R859 Silver Seal BR black Class 5MT Black Five No 45192, in original box and unboxed BR green Class 9F 92220 'Evening Star', Hornby R223 Pullman Coaches (3, two boxed), Mainline 37-080 LMS crimson 6100 'Royal Scot' Locomotive and Tender, in original box, Ratio GWR 466 Square Post Signals and 506 Water Tower and Wills ss47 Girder Bridge Kits, all unmade, in original boxes, unboxed Hornby Steam Whistle/Diesel Horn, F-VG, Black Five tender coupling damaged, boxes F-G (10) £60-80

92. Hornby and other makers 00 Gauge unboxed Locomotives and Rolling Stock, including Hornby BR blue Class 86 'Phoenix', BR green 0-6-0 Diesel Shunter, green 0-4-0 GWR 1835-1985 Shunter (requires TLC), Airfix BR black 2-6-2 6167 Tank Locomotive and a variety of wagons by Hornby (15) and Lima car Transporter truck, in original box, F-G, box F (qty) £60-80



93. Hornby China 00 Gauge Steam Locomotives and Tenders, two boxed Tornado Locomotives including R3245TTS BR Peppercorn Class A1 in blue livery and R3098 Class A1 Special Edition in BR green livery, G-E, boxes G, (2) £100-120

94. Hornby China 00 Gauge Steam Locomotives and Tenders, a boxed trio including R2784X BR Class A4 Mallard in green livery (decoder fitted), R3062 LNER 4-4-0 Berkeley 222 in green livery and R2785 BR Evening Star 92220 also in green livery (some retouching), F-E, boxes F-E, (3) £100-150

95. Hornby China 00 Gauge Diesel Locomotives and Virgin Trains Pendolino Train Set, a boxed trio including R2939 BR Class 33 D6537 in green livery, R2508A Network Southeast Class 121 driving motor brake 55025 (minus card insert) and R1076 Pendolino Train Set including Class 390 four car set, track mat and controller (minus track and instructions), G-E, boxes F-G, (3) £100-120

96. Hornby China 00 Gauge Accessories, a boxed/packaged group including R070 turntable (damage to controllers hut), R8007 booking hall, R8002 goods shed, R334 station over roof (2), R9764 Canons newsagent, R9729 period signal box, R460 straight platform, R9794 the barn workshop, R076 footbridge, R9779 Butterfly waiting room, R9800 bus shelter, R636 double track level crossing, R537 trackside fencing (2), R8526/R8527/R8538 granite wall pack 1/2/3, F-E, boxes F-E, (18) £80-100

97. Hornby China 00 Gauge Decoders and Components, a boxed/packaged collection including R8247 Digital Points and Accessory Decoder (5), R8243 Surface Mounted Point Motor (14) two opened, R8219 couplings and R047 Lever switch, together with three unused 100m rolls of 7/0.2mm electric wire black/red/green, G-E, boxes G-E, (24) £80-100



98. Hornby China 00 Gauge Steam Locomotive and Tenders, a boxed duo of West Country Class locomotives comprising R2218 BR 34041 Wilton and R2585 Rebuilt 34045 Ottery St Mary, both in green livery, fading to each of one box end, G-E, boxes F-G, (2) £100-120

99. Hornby China 00 Gauge Steam Locomotive and Tenders, a boxed duo of Battle of Britain Class locomotives comprising R2586 BR rebuilt 34053 Sir Keith Park and R2221 BR 34067 Tangmere, both in green livery, fading to each of one box end, G-E, boxes F-G, (2) £100-120

100. Hornby China 00 Gauge Steam Locomotive and Tenders, a boxed duo including R2621 BR Class N15 30799 Sir Ironside and R2404 BR Grange Class 6800 Resolven Grange, both in weathered green livery, fading to each of one box end, G-E, boxes F-G, (2) £100-120

101. Hornby China 00 Gauge Steam Locomotive and Tenders, a boxed duo including R2633 BR Patriot Class 7P 45545 Planet and R2204 BR 35020 Merchant Navy Class Bibby Line, both in green livery, G-E, boxes F-G, (2) £100-120

102. Hornby China 00 Gauge Steam Locomotive and Tenders, a boxed Railroad duo including R3279 BR County Class 1016 County of Hants and R3499 BR Class 4900 6947 Helmingham Hall, both in green livery, G-E, boxes G-E, £100-120

103. Hornby China 00 Gauge Steam Locomotive and Tenders, a boxed duo including R3329 BR S15 Class 30830 and R3239 BR 0-6-0 Drummond 700 Class both in black livery, G-E, boxes G-E, (2) £100-120

104. Hornby China 00 Gauge Steam Locomotive and Tenders, a boxed trio including Class T9 R2712 BR 30724 and R2713 30310, together with R2904 Class 5MT 45190 (minus card insert), all in black livery, fading to two box ends, G-E, boxes F-G, (3) £120-160



105. Hornby China 00 Gauge Steam Locomotive and Tenders, a boxed trio including Class Q1 R2344 BR 33009 (weathered) and R2355 BR 33037 both in black livery, together with R2152 A3 Class Manna 60085 in green livery (minus card insert), fading to two box ends, G-E, boxes F-G, (3) £120-160

106. Hornby China 00 Gauge Steam Locomotives, a boxed trio of tank locomotives comprising R2732 BR Stanier Class 4P 42616, R2165B BR Terrier 32636 and R2626 BR Class M7 30023 (faded box end), all in black livery, G-E, boxes F-G, (3) £100-120



107. Hornby China 00 Gauge EMU Sets, a boxed duo including R3258 BR 2-BIL 2086 EMU and R3341A BR 2-HAL EMU, both in blue livery, G-E, boxes G-E, (2) £80-100

108. Hornby China 00 Gauge EMU and Coach Packs, a boxed trio including R3340 BR 2 HAL EMU, R4534B BR Pull-Push coach pack and R4458 Somerset and Dorset Maunsell three coach pack, all in green livery, G-E, boxes G-E, (3) £100-120

109. Hornby China 00 Gauge BR/SR Maunsell Coaches, a boxed group comprising BR R4339B/ R4346B 6 Compartment Brake (2), R4302B 3rd Class, R4538A 2nd Class Open, R4303A 1st Class and R4343A 3rd Class, together with SR R4736/R4737 6 Compartment Brake (2), R4336B 3rd Class and R4734 1st Class, G-E, boxes F-E, (10) £100-120

110. Hornby Margate and Top Link 00 Gauge Steam Locomotives, a boxed group including R143 BR Class 2800 (2), R133 BR Class B17/4 Everton, R257 BR Schools Class Dover, Top Link R310 BR Battle of Britain Lord Beaverbrook and R317 BR Schools Class Westminster, together with R062 BR Class 4P tank locomotive, G-E, boxes F-G, (7) £140-180



111. Hornby Margate 00 Gauge Sir Ralph Wedgwood Steam Locomotive and Tender, a limited edition example in wooden case, M3414 BR 4-6-2 Class A4 streamline locomotive in green livery with certificate 675/3000, with outer box, G-E, Case G-E £80-100

112. Hornby China 00 Gauge Goods Wagons and Similar Rolling Stock, a boxed collection including tank wagons, open trucks many with commercial branding and a boxed R6183 BR 75 Ton Breakdown Crane DS1580 weathered edition, G-E, boxes G-E, (17) £80-100

113. Hornby Margate 00 Gauge Goods Wagons and Similar Rolling Stock, a boxed collection including tank wagons, hopper wagons, mineral wagons, ore wagons, car transporter track cleaning coach and matching crane crew coach, bogie milk vans and others, G-E, boxes F-G, (30) £100-120

114. Hornby Margate 00 Gauge Rail Freight Set and Intercity Train Pack With Coaches, a boxed group comprising R681 freight set including tank locomotive, five goods wagons and track (incomplete) together with R332 Intercity High Speed train pack and rake of nine Inter City coaches, R417 (2), R418, R419, R420, R425, R426, (2) and R427, G-E, boxes F-G, (11) £100-150



115. Hornby Margate 00 Gauge Sir Ralph Wedgwood Presentation Set, a limited edition set of three A4 Streamline Sir Ralph Wedgwood locomotives in wooden display case, with outer box, including LNER 4469 blue livery 2160/3000 LNER 4466 black wartime livery 240/3000 and BR 60006 green livery 1078/3000, each with a certificate, G-E, Case G £100-120

116. Hornby Margate 00 Gauge Coronation Class Steam Locomotives and Tenders, a boxed duo of streamline locomotives, comprising R2205 6235 City of Birmingham in LMS crimson and R2270 6241 City of Edinburgh in LMS black livery, G-E, boxes G-E, (2) £100-120

117. Hornby China 00 Gauge Britannia Class Steam Locomotives and Tenders, a boxed duo including R2175 Firth of Tay in BR green livery and R2387 Flying Dutchman also in BR green, G-E, boxes G-E, (2) £100-120



118. Hornby China 00 Gauge Grange Class Steam Locomotives and Tenders, a boxed duo comprising R2404 6800 Resolven Grange (weathered edition) in BR green and R2403 6800 Derwent Grange in BR black livery, G-E, boxes G-E, (2) £100-120

119. Hornby Margate 00 Gauge Steam Locomotives and Tenders, a boxed duo including R2383 Duchess class City of Nottingham in BR red weathered livery and R2262 Coronation class 46245 City of London in BR red livery, G-E, boxes G-E, (2) £100-120

120. Hornby China 00 Gauge Steam Locomotives and Tenders, a boxed duo including R2103 Class A3 Cameronian in LNER green livery and R2169 Merchant Navy Class Clan Line in BR green livery, G-E, boxes G-E, (2) £100-120

121. Hornby China 00 Gauge Steam Locomotives and Tenders, a boxed duo including limited edition R2088 Sarum Castle 5097 in BR green livery produced for Beatties with certificate 578/1000 and R2424 Castle class 5074 Hampden Castle in BR green livery, G-E, boxes G-E, (2) £100-120

122. Hornby China and Margate 00 Gauge Steam Locomotives and Tenders, a boxed duo comprising Millennium Edition R2146 Class A3 Flying Scotsman in LNER green with display box and outer box, together with limited edition R320 West Country Class Exeter in SR green with wooden display case and certificate 2984/4000 and outer box, G-E, boxes G-E, (2) £100-150





123. Hornby China 00 Gauge Steam Locomotives and Tenders, a boxed duo including R2105B Class 9F 92139 in BR black, R2249 Class 8F 8042 in weathered LMS black livery and R2083 limited edition LMS Class 5 also in LMS black with certificate 639/1500, G-E, boxes G-E, (3) £120-160

124. Hornby China 00 Gauge Steam Locomotives and Tenders, a boxed duo including R2322 Class 5MT 44668 in BR black and R2272 Class 7MT 70025 Western Star in BR green livery £100-120

125. Hornby China 00 Gauge Steam Locomotives, a boxed group of Industrial 0-4-0 tank locomotives including R2361 in CR blue, R22245 2001 Membership edition No 4 in BR black, R2439 Southern No 7 in green livery, R2665 BR No 328 in black livery, R2304 GWR No 101 in green livery and R2597 Class 0F QE II No 80 Collectors Club edition, G-E, boxes G-E, (6) £120-160



126. Hornby Margate Top Link 00 Gauge Steam Locomotives and Tenders, a boxed trio of limited edition models including R2010 Britannia Class Lord Roberts in BR green 835/1000, R242 Britannia Class Robert Burns in BR green with certificate 621/2000 and R646 produced for Beatties, Battle of Britain Class 501 Squadron in BR green livery with certificate 269/1000, G-E, boxes G-E, (3) £100-120

127. Hornby Margate 00 Gauge Steam Locomotives and Tenders, a boxed trio of limited edition models including R194 Coronation Class City of Liverpool in BR red 491/1500, Coronation Class 8P City of Lichfield in BR green 515/2000 and R298 GWR County Class County of Hereford in green livery 1985/2000, all with certificates, G-E, boxes F-G, (3) £100-120

128. Hornby Margate 00 Gauge Steam Locomotives and Tenders, a boxed group including Limited Edition, R059 BR A3 Class Pretty Polly in green 607/1000 and R507 Britannia Class (Royal Train Duties), in BR green 1903/2000 both with certificates, together with R221 Coronation Class City of Leicester in BR green and R308 LMS Patriot Class Lord Rathmore in red livery, G-E, boxes F-G, (4) £100-120

129. Hornby Margate 00 Gauge Time For Change Anniversary Collection Steam Locomotives and Tenders, a boxed group of four including R649 Sir Ronald Matthews 5/3000, R650 King Henry VI 1156/3000, R648 Tonbridge Schools 690/3000 and R459 City of Albans 1243/3000, each in a presentation box with a Royal Doulton cabinet plate, certificate and outer box, G-E, boxes G-E, (4) £150-200



130. Hornby 00 Gauge Master Cutler and Great British Trains Train Packs, a boxed trio including Hornby China R2195M The Master Cutler 631/1500 together with Hornby Margate Great British Trains R2084 GWR King Charles II 681/1500 and R2017 Manchester United 637/1500, all with certificates and outer boxes, G-E, boxes G-E, (3) £120-160

131. Hornby China and Margate 00 Gauge Diesel Locomotives, a boxed group including R2420 BR Class 31 A-I-A diesel electric D5512 in green livery together with BR Class 06 shunters, R2188 D2412 in green livery, R2783 06008, Club Loco in blue Pullman livery and Hornby Margate R369 BR 3 car DMU Class 110 in green livery, G-E, boxes G-E, (4) £100-120

132. Hornby China 00 Gauge LMS and BR Maroon Coaches, a boxed collection including LMS Standard Period 3 R4230, R4231, R4232, R4233 and BR (ex-LMS) R4234, R4235, R4236 (2), R4237 all in maroon livery, G-E, boxes G-E, (9) £100-120

133. Hornby China 00 Gauge Skaledale Trackside Models and HM Controllers, a boxed group including R8516 St James' Parish Church, R8528 Station Hotel, R8529 Station Office, R8628 Main Station Building and R8521 Strawsons Warehouse, together with R8082/R8082A Hammant and Morgan left and right hand 4000+ controllers, G-E, boxes G-E, (7) £100-120



134. Hornby China 00 Gauge Skaledale Trackside Models, a boxed collection including R8530 waiting room, R8581 double road engine shed, R8582 goods shed, R8534 signal box, R8603 coal staithe (4), R8587 coal stage (2), R8537 coal merchants, R8531 small waiting room, R8632 signal box, R8535 water tower and R8588 weighbridge & scales (2), G-E, boxes G-E, (16) £100-150

135. Hornby China 00 Gauge incomplete Steam Locomotives and Empty locomotive boxes, a boxed group, all with tenders and locomotive bodies but minus chassis and motors comprising R2394, R2229, R2462, R2228, R2555, R2393, R2249, R2227, together with a number of empty mostly diesel locomotive boxes comprising R2766 (7), R2509A, R2765, R2655, R2654 and Steam R2392 (County of Salop), R2083 (Margate no inserts), G-E, (21) £80-120

HORNBY-DUBLO

136. Hornby-Dublo and Graham Farish 00 Gauge Locomotive Crane and other trucks and Island Platform, Hornby-Dublo 5030 Island Platform kit, in original box, grubby, unboxed Breakdown Crane with three match trucks and four jacks and bolster wagon, Grafar BR green 0-6-0 Pannier Tank, in original box and three later unboxed trucks, F-VG, boxes F-G (10+ Jacks) £40-60



137. Hornby-Dublo 00 Gauge Clockwork Track, a quantity of 2-rail clockwork track including 1 pair points, straight, curved, half-lengths and short sections, mostly G, together with two pre-war signal boxes, one red roof and one green, both G, missing name labels (qty) £70-100

138. Hornby-Dublo 00 Gauge Colour Light Signals and Switches, comprising three 5047/ES7 double signal units and one unboxed, nine 5045/ES6 single Home signals and two unboxed, one 5046 single distant, and 20 no 1620 switches, all boxed, mostly G-VG (qty - as listed) £70-100

139. Hornby-Dublo 00 Gauge Semaphore Signals and Switches, mostly for remote-control, including two ED3 junction signals, seven ED2 double-arm signals and 8 ED1 single arm type (the majority Home signals), with 10 no 1613 and 10 no 1614 switches, together with 2 prs D1 hand-operated signals, 1 box D2 and 2 boxes D3 (one with a replacement signal), mostly G-VG (qty - as listed) £100-140

BACHMANN 00 GAUGE

140. Bachmann Branchline 00 Gauge Steam Locomotives and Tenders, a boxed trio comprising 32-555 Class A1 BR 60130 Kestrel, 31-403 BR Lord Nelson Class 30861 Lord Anson and 32-552 Class A1 60147 North Eastern, all in green livery, G-E, boxes F-G, (3) £100-120



141. Bachmann Branchline 00 Gauge Steam Locomotives and Tenders, a boxed trio of V2 Class locomotives comprising 31-554 BR 60903 double chimney, 31-557 BR 60884 and BR 60816 in 31-552 Durham Light Infantry box, all in green livery G-E, boxes F-G, (3) £100-120

142. Bachmann Branchline 00 Gauge Steam Locomotives and Tenders, a boxed trio including Modified Hall 31-776 BR 7915 Mere Hall and 31-778 6969 Wraybury Hall, together with V2 Class 31-552 BR 60964 Durham Light Infantry all in green livery, G-E, boxes F-G, (3) £100-120

143. Bachmann Branchline 00 Gauge Steam Locomotives, a boxed trio including 31-088 BR 3200 Earl Class 9028 with tender, together with Standard Class 4MT tank locomotives 32-354A 80120 and 32-354 80002 all three in black livery, G-E, boxes F-G, (3) £100-120

144. Bachmann Branchline 00 Gauge Steam Locomotives, a boxed group including locomotives and tenders, 32-252 WD Austerity 90445 BR, 32-176 2-6-0 Crab 42765 with coal rail and 32-951 Standard Class 4MT BR 76069 and BR1B tender, together with 32-878 Fairburn tank 42691, all in black livery, G-E, boxes F-G, (4) £100-120



145. Bachmann Branchline 00 Gauge Steam Locomotives and Tenders, a boxed group of N Class locomotives comprising 32-162 BR 31401 slope sided tender, 32-151 BR 31860, 32-152 BR 31813 and 32-154 BR 31843 4MT chimney, all in black livery, G-E, boxes F-G, (4) £100-120

146. Bachmann Branchline 00 Gauge Steam Locomotives, a boxed group of tank locomotives including 32-125 45XX BR 4566 in green livery, 31-601 V1 BR 67601, 32-202 BR 8750 Pannier 4672 and Ivatt Class 31-452 BR 41313 and 31-452A BR 41202, all in black livery, G-E, boxes F-G, (5) £100-120

147. Bachmann Branchline 00 Gauge Coaches, a boxed collection including 34-500Z pack of four BR (SR) green Bulleid coaches, produced for Modelzone, a rake of BR malachite green Bulleid coaches 34-551, 34-500 (4), 34-526, 34-525, 34-550 and a BR (SR) MK1 brake/corridor 39-78B, together with Bulleid crimson/cream coaches, 34-528 (3), 34-527, MK1 Crimson/cream BR 39-052C, 34-651 Thompson crimson/cream full brake and 34-650 Thompson full brake maroon, G-E, boxes F-G, (17) £100-150

148. Bachmann Branchline 00 Gauge Diesel Locomotives and DMU, boxed examples including 32-805 Class 47 BR D1547 and 32-77DS Class 37/0 BR 37254 both in blue livery, together with 32-901 Class 108 DMU 2 car set in Network Southeast livery (2nd car unboxed), G-E, boxes F-G, (4) £80-100



149. Bachmann Branchline 00 Gauge Tank and Open Wagons, a boxed group of sets of three, including 33-029/33-031/ 33-025 (2) Coal Trader Classics, 33-528/33-527/33-526 Tanker Traffic Classics, 37-665K War Office tank wagons, and nine others, 37-235A, 37-400Z, 37-670, 37-076K, 37-05Q, 37-235A, 37-09, 37-095 and 37-075J, including Collectors Club, Modelzone and NRM editions, G-E, boxes F-E, (17) £100-150

150. Bachmann Branchline 00 Gauge Intermodal Bogie Wagons and Other Goods Wagons, a boxed collection including twin intermodal wagon sets with containers, 37-301B, 37-312, 37-303, 37-320A, 37-321A and 37-311, Brake Vans 33-826, 33-828, 33-830A, Bogie Tank Wagons 38-222 (2), 38221, 38-220, and five others, 37-602A, 33-876, 36-100, 37-327B, 37-325B, G-E, boxes F-E, (18) £100-150

151. Bachmann Branchline 00 Gauge Goods Wagons, a boxed collection including mineral wagons, plank wagons, tank wagons, salt wagons and others, many with advertising and some collectors club models, G-E, boxes F-G, (32) £80-100

152. Bachmann Branchline 00 Gauge Goods Wagons, a boxed collection including grain wagons, plank wagons, tank wagons, salt wagons 36-150 motorised Plasser OWB 10 with Crane and others, many with advertising and some collectors club models, G-E, boxes F-G, (33) £80-100

153. Bachmann Branchline Coaches and Post Office Sorting Van, a boxed collection including a rake of Network Southeast coaches, 39-412, 39-176Z, 39-057A (2), 39-130, 39-342, 39-156 Regional Railways, Rail Express Systems 39-183, 39-200, Intercity 39-180, BR Blue 34-652, 39-420Z TPO Sort Van Royal Mail and 39-777 LMS blue/grey Inspection saloon, G-E, boxes F-G, (13) £80-100

154. Bachmann Branchline BR Blue/Grey Coaches and Post Office Sorting Van, a boxed group including Intercity 39-381, 39-411, 39-341 and 39-351, 39-425 Post Office Sorting Van, Pullman 39-001Z Model Zone twin pack and 39-301A, together with a rake of BR coaches 39-370, 39-350 both MK2 and 39-250, 39-264, 39-250A all MK1, G-E, boxes F-G, (12) £80-100



155. Bachmann Branchline 00 Gauge Coaches, a boxed collection including crimson and cream, Bulleid 34-553, 34-503, 34-576, 34-528, Collett 34-130, 34-055, 34-080 and Thompson 34-475, 34-651(2), together with two Thompson post war brown LNER examples 4-427(2), G-E, boxes G, (12) £80-100



156. Bachmann Branchline 00 Gauge GWR Coaches, a boxed group of chocolate and cream coaches, including a boxed group of four Collett GW Hawksworth examples 34-075B, 34-050B, 34-100B, 34-125B, Collett 60' coaches with GWR S-Button, 34-051(2), 34-126, 34101 and Great Western Collett 60' coaches 34-125, 34-050, G-E, boxes G-E, (10) in two boxes £80-100

157. Bachmann Branchline 00 Gauge Crimson and Maroon Liveried Coaches, a boxed group including crimson, BR MK 1 34-676, 34-701, 34-625 and LMS 34-226, together with maroon, Thompson BR 34-650, 34-401, LMS 34-252 and Thompson 63ft BG Full Brake 3654 (4), G-E, boxes G-E, (11) in two boxes £80-100

158. Bachmann Branchline 00 Gauge Maroon and Green Liveried Coaches, a boxed group including maroon, BR 34-351, 34-426, 34-476, 39-026C, Collett BR 34-175 (2) and BR MK1 34-675, 34-700, together with malachite green BR Bulleid 34-525/526, 34-551 and BR green 34-501, G-E, boxes G-E, (12) £80-100



159. Bachmann Branchline Limited Edition 00 Gauge Cased The Elizabethan Presentation Set, comprising A4 steam locomotive and tender Silver Fox in BR green, together with a set of five Thompson BR maroon coaches and a Thompson BG Full Brake Coach in matching livery, 39/1000, presented in a polished wooden case fitted with two trays, with book, video and various packaged accessories and decals, complete with certificate, E, Case G-E £100-150



160. Bachmann Branchline 00 Gauge Steam Locomotives and Tenders, a limited edition duo including a wooden cased Royal Scot 6100 in LMS maroon 3497/4000 with certificate and outer card box, together with a TMC Custom Finish Class 9F 92220 Evening Star in weathered BR green livery 6/250 with certificate in TMC box with outer box, G-E, boxes G-E, (2) £120-160



161. Bachmann Branchline 00 Gauge Steam Locomotives and Tenders, a limited edition duo both in wooden display cases, comprising Jubilee Class Trafalgar 45682 in BR green 739/1000 with certificate Royal Mail stamps and outer box, together with N Class Brian Fisk 31874 in BR black 300/500 produced for Beatties, with certificate, packaged decals and outer box, G-E, boxes G-E, (2) £120-160

162. Bachmann Branchline 00 Gauge Steam Locomotives and Tenders, a limited edition duo both in wooden display cases, comprising Dominion of Canada streamline 4489 in LNER blue 472/2000, together with Raveningham Hall 6960 in GW green 938/2000, both with certificates, packaged decals and outer boxes, G-E, boxes G-E, (2) £120-160

163. Bachmann Branchline 00 Gauge Steam Locomotives and Tenders, a limited edition duo both in wooden cases display cases, comprising Mayflower 1306 in LNER green with packaged decals 1555/2000 and Grenadier Guardsman 6110 in LMS crimson livery 216/500 produced for Beatties, both with certificates and outer boxes, G-E, boxes G-E, (2) £100-150



164. Bachmann Branchline Limited Edition 00 Gauge Cased The Elizabethan Presentation Set, comprising A4 steam locomotive and tender Silver Fox in BR green, together with a set of five Thompson BR maroon coaches and a Thompson BG Full Brake Coach in matching livery, 791/1000, presented in a polished wooden case fitted with two trays, with book, video and various packaged accessories and decals, complete with certificate, E, Case G-E £100-120

165. Bachmann Branchline 00 Gauge Steam Locomotives and Tenders, a boxed trio including 31-803 93xx Mogul 7332 in BR green, 32-554 Class A1 60114 W Pallen in BR Doncaster green and 31-951 Gresley A4 streamline 60009 Union of South Africa in BR green, G-E, boxes G-E, (3) £100-120

166. Bachmann Branchline 00 Gauge Steam Locomotives and Tenders, a boxed trio including 31-304 Manor Class 7800 Torquay Manor in GWR green, 31-153 Jubilee Class Bahamas in BR green and 31-777 Modified Hall 6962 Soughton Hall in GW lined green, G-E, boxes G-E, (3) £100-120

167. Bachmann Branchline 00 Gauge Steam Locomotives and Tenders, a boxed trio including 32-850K Collectors Club model, Standard Class 9F 92203 with 1G tender Black Prince in BR black and LMS locomotives, Fowler Class Royal Scot 6112 Sherwood Forester in maroon livery and 31-276 Royal Scot 6134 The Cheshire Regiment, with 4000 gallon tender in 1946 black livery, £100-120



168. Bachmann Branchline 00 Gauge Steam Locomotives and Tenders, a boxed trio including 31-551 V2 Class 60800 Green Arrow in BR black, 31-302 Manor Class 7823 Hook Norton Manor and 31-106 Class 4 Standard 75029 Green Knight, both in BR green, G-E, boxes F-E, (3) £100-120

169. Bachmann Branchline 00 Gauge Steam Locomotives and Tenders, a boxed group comprising J39 locomotives 31-851A 64958 and 31-852A 64970, both in BR black, together with 32-575 Ivatt Class 4 3001 in LMS black with double chimney and 31-702A Thompson B1 class 61190 in BR lined black, G-E, boxes G-E (4) £100-150

170. Bachmann Branchline 00 Gauge Steam Locomotives, a boxed trio including 32-975K collectors club edition, Fairburn tank in Caledonian Railway preserved livery, together with Standard Class 4MT tank locomotives, 32-351 80097 and 32-350 80061 both in BR black, G-E, boxes G-E, (3) £80-100

171. Bachmann Branchline 00 Gauge Steam Locomotives, a boxed group of tank locomotives, including V1 Class 31-602 67664 and 31-601 67601 both in BR black, together with 3F Jintys 32-227 7524 in LMS black and 32-226 47354 in BR black and 31-900 57XX 7760 in GW green, G-E, boxes G-E, (5) £100-120

172. Bachmann Branchline 00 Gauge Steam Locomotives, a boxed group of tank locomotives, including Ivatt Class examples, 31-450K Collectors club edition 2P 41241 in KWVR crimson preserved livery, 31-453 1206 in LMS black, 31-450A 41272 in BR black and 31-450 412221 also in BR black together with J72 class 31-052 68680 in BR black, G-E, boxes G-E, (5) £100-120

173. Bachmann Branchline 00 Gauge Maroon Liveried Coaches, a boxed group of nine including LMS 34-327B, 34-226B, 34-251B, 34-252B (in trade box), BR Collett 34-175, 34-150, 34-200, a BR MK 1 Suburban 34-603 and Parcel Van 34-350, G-E, boxes G-E, (9) £80-120



174. Bachmann Branchline 00 Gauge Coaches, a boxed collection including Collett GWR cream and brown livery 34-052, 34-076, 34-127 and Crimson and Cream BR 39-027C (3), 39-077B, 39-127A together with BR Pullman brown and cream 39-290, 39-300, 39-310, 39-280 (in trade box), 39-320, G-E, boxes G-E, (13) £100-120

175. Bachmann Branchline 00 Gauge Diesel Locomotives and DMU, a boxed group including Shunters 31-351 Class 03 and Class 08 32-101, 32-100, all in BR green and 32-114 in BR black, together with 32-900 Class 108 DMU 2 Car in BR green with speed whiskers, G-E, boxes G-E, (5) £100-120

176. Bachmann Branchline 00 Gauge Diesel Locomotives, a limited edition duo including a wooden cased Class 46 Ixion D172 in BR green livery 1880/2000 produced with approval of P Waterman Railways with certificate and outer box, together with a TMC Custom Finish Class 40 D209 The Master Cutler in BR green livery 74/250 with certificate, packaged decals and outer box, G-E, boxes G-E, (2) £100-120

177. Bachmann Branchline 00 Gauge Diesel Locomotives, a boxed trio including 32-525A Class 55 Deltic 002 The Kings Own Yorkshire Light Infantry in BR green and Warship Class 42 32-050 D817 Foxhound in BR maroon and 32-051 Onslaught in BR green, G-E, boxes G-E, (3) £100-120

178. Bachmann Branchline 00 Gauge Diesel Locomotives, a boxed trio including 32-026K Collectors Club edition Class 20 20188 Waterman Railways in black livery together with Class 37/0, 32-778 D6826 Centre Head and 32-776 Split Head D6707 both in BR green, G-E, boxes G-E, (3) £100-120



179. Bachmann Branchline 00 Gauge Diesel Locomotives, a boxed group comprising Class 20 32-028 D8134 and 32-027 D8000 both in BR green together with Class 24 32-429 D5011 and 32-325 Class 25/1 D5211 also both in BR green livery, G-E, boxes G-E, (4) £100-120

WRENN 00 GAUGE



180. A pair of Wrenn 00 Gauge W2216 BR 0-6-2 Tank Locomotives, both in lined black No 69550, with instructions and packing rings, in original boxes, one stamped Packer No 6, E, boxes F and VG, one damaged at one end (2) £60-80

181. Wrenn 00 Gauge W2231 0-6-0 Diesel Electric Shunter, with instructions and packing rings, in original box unstamped, E, box VG £40-60

182. Wrenn 00 Gauge W2229 4-6-2 BR blue 46242 'City of Glasgow' Locomotive and tender, with packing rings, in original box stamped Packer No 3, VG-E a few paint chips along yellow lining on splasher/bottom edge of Locomotive, box VG £60-80

183. Wrenn 00 Gauge W2229 4-6-2 BR blue 46242 'City of Glasgow' Locomotive and tender, with packing ring, in original unstamped box G, a few paint chips along yellow lining on splasher/ bottom edge of Locomotive, handrails tarnished, box G, writing on ends £50-70



184. Wrenn 00 Gauge W3006/7 chocolate and cream Brighton Belle Power and Non-Powered cars, No 90 and 91, with packing rings and instructions, in original plain white boxes, in two car set box, VG-E, boxes VG £80-100

185. Wrenn 00 Gauge W3006/7 chocolate and cream Brighton Belle Power and Non-Powered cars, No 90 and 91, with packing rings, in original plain white boxes, in two car set box, VG-E, boxes G £80-100

186. Wrenn 00 Gauge Goods Rolling Stock, W4652 Lowmac Wagons (BR brown 3, GW grey 1), W4324 BR Blue Utility Van, W5085 LMS red Utility Van and W4305X red Passenger Fruit Van, all in original window boxes, E, boxes G-VG (8) £50-80

187. Wrenn 00 Gauge Goods Rolling Stock, W5028 NE grey Banana Van, W5043 Ayr Co-Op open wagon, W5001X Blue Spot Fish Van (some fading), W5011X red Ventilated Van, W5031 NE Guard's Van, W4625 20-Ton Grain Wagon, all in original window boxes and Tri-ang Wrenn blue Sifta Salt Van, VG-E, boxes G-VG (7) £40-60

188. Wrenn 00 Gauge Goods Rolling Stock, W431XX BR Guard's Van, 5021 'Cerebos' Salt Wagon, W5025 'Carter' Ore Wagon, W5030 LMS red Ventilated Van (cellophane torn), W5018 red Star Salt Van, W5027 Carr & Co Refrigerated Van and W5029 Steel wagon, all in original window boxes, VG-E, boxes G-VG (7) £40-60



189. Wrenn 00 Gauge W2416 Special Limited Edition rebuilt Battle of Britain Class BR green 34090 'Sir Eustace Missenden', Ltd Ed 177/250 with instructions, in original box stamped Packer No 3 Ref 08103, E, appears test run only, box F-G, some minor scuffing and small tear at one end of lid £200-280





190. Wrenn 00 Gauge W3006/7 Brighton Belle chocolate and cream Power and Trailer Cars and Hornby-Dublo centre coach, both in individual reproduction boxes, G, both slightly played with condition, believed motor requires service, boxes F, probably original inserts, together with a Hornby-Dublo Car No 73 with Tri-ang couplings, in an original Wrenn W6001 box, G-VG, box F (3) £60-80

191. Wrenn 00 Gauge W6003 and W6005 BR blue/grey Golden Arrow Pullman Cars, W6003 S308S Brake and W6005 S280S 1st Class, both in original window boxes, E, boxes G-VG, some minor creasing and wear (2) £40-60

192. Wrenn 00 Gauge W6005 BR blue/grey Golden Arrow Pullman Car, No S280S, in original picture box, E, box VG, light scuffing, £50-70

193. Wrenn 00 Gauge W610C Limited Edition Pullman Car No 83', Ltd Ed 59/350, with piece of track, wooden plinth with brass strip '1931-Car No 83-1990', in original window box, E, box VG-E £60-100

194. Wrenn 00 Gauge W5107 Consolidated Fish 5-plank wagon, in original window box, E-M, box VG £40-60



195. Wrenn 00 Gauge Vans Prestwin and Ore Wagons, W5015 'Hinchley' Ore wagon, W5017 'Pycroft Ore' wagon, W5088 British Gas Hopper Wagon, W4658X BR Silo Wagon Prestwin, W5057 Gunpowder Van and W5054 yellow Decca Ventilated Van, all in original window boxes, E-M, boxes VG-E, W5054 Decca logo damaged on both sides (6) £45-65

196. Wrenn 00 Gauge Utility Vans NTG wagons and other trucks, W4323 SR green Utility Vans (2), W5021 Salt wagon Cerebos, W5073 British Anthracite Collieries open wagon, W5034 NTG open wagons in yellow (1) and buff (1), all in original window boxes, E-M, boxes VG-E (6) £80-120

197. Wrenn 00 Gauge Private Owners Open Wagons, W5026 Park Ward Mineral wagon (2), W4640 Steel Type Goods wagon, W4655 16 Ton Mineral wagon, W5096 A Bramley 5-plank wagon, and W5048 Cramston coal wagon, all in original window boxes E, boxes G-E (6) £30-50



198. Wrenn 00 Gauge W5108 uncommon Grey Passenger Fruit van and two others, W4305X red Fruit van and W4305P Babycham Fruit Van, all in original window boxes, E-M, boxes VG-E (3) £50-80



199. Wrenn 00 Gauge W2237 Southern green 21C109 'Lyme Regis', in original unstamped box, G-VG, small mark each side on tender, box G £80-120

200. Wrenn 00 Gauge repainted/varnished Locomotives and Tenders, W2222 GWR green 7002 'Devizes Castle' varnished, in original box stamped Packer No 3, W2222 BR green renamed 5023 'Brecon Castle' either repainted and varnished, paintwork poorly applied and light green shows through, in original unstamped box and W2228 BR green 46235 'City of Birmingham', in original unstamped box lightly varnished, F-G, boxes F-VG (3) £100-140

201. Wrenn 00 Gauge repainted/varnished Tank Locomotives, W2217 LNER green 0-6-2T 9522, both varnished one some repainting, W2205 BR black 0-6-0T 31337, heavily varnished, W2209 LMS 0-6-0T poorly repainted and varnished to SECR lined green and W2218 BR black 2-6-4T 80033 gloss varnish, all in original boxes, F-G, some with added lead weights, boxes generally F-G, two stamped Packer No 3 (5) £80-120



202. Wrenn 00 Gauge Sifta Salt and other wagons, W4666 blue 'Sifta Salt' wagons (7), W5038 SR Brake Vans (2), all in original boxes and Blue Circle and Claycross wagons, in incorrect Wrenn boxes, VG-E, some may have replacement wheels, boxes G-VG (11) £50-70

KITBUILT 00 GAUGE

203. Airfix 00 Gauge Locomotives and Tenders, Airfix 0-6-0 44454 Locomotive and tender with rebuilt chassis with Portescap motor and rebuilt Tender chassis, together with original Airfix BR green 4-6-0 46100 'Royal Scot' with finescale coupling, G-VG (2) £50-70

204. Model Loco Ltd 00 Gauge unmade kit ML/5 Armstrong Whitworth Class 5 Locomotive and Tender, with escap RG4 DC drive unit, in original box, VG, appears complete, not checked, box G £50-70

The following ten lots were built and painted by Mr M Jupp from Sussex



205. Keyser L49 00 Gauge kit-built BR (S) Merchant Navy Class Locomotive and Tender, rebuilt and finished in BR green as 35027 'Port Line', built and painted to a very good standard, in original box, E, box VG £100-140

206. Wills Finecast 00 Gauge kit-built SR T9 Locomotive and Tender, finished in BR green No 30120, built to a good and painted to a fair standard, in original box, VG, box F £40-60



207. Wills Finecast 00 Gauge kit-built SR Schools Locomotive and Tender, finished in BR green No 30120 'St Lawrence', built and painted to a fair standard, in original box, VG, box F £40-60

208. Wills Finecast 00 Gauge kit-built GWR/BR 61XX Large Prairie Locomotive, finished in BR green No 6154, built and painted to a good standard, in original box, E, box VG £50-80

209. Wills Finecast 00 Gauge kit-built LMS 0-6-4 Tank 2000 Class Locomotive 'Flatiron', finished in LMS maroon No 2032, built to a good standard and painted to a fair standard, in original box, E, box VG £40-60



210. Wills Finecast 00 Gauge kit-built LMS 4-6-0 Royal Scot Locomotive and Tender, finished in LMS maroon No 6159, built to a good standard using a Hornby chassis and painted to a fair standard, in original box, E, box VG £50-80

211. Wills Finecast 00 Gauge kit-built LMS 2-6-0 Class 6-P/5-F 'Crab' Locomotive and Tender, finished in BR black No 42895, built to a good standard using a Hornby chassis and painted to a fair standard, in original box, E, box VG £50-80

212. Wills Finecast 00 Gauge kit-built GN/LMS/BR 2-6-0 Class K3 Locomotive and Tender, finished in BR black No 61898, built to a very good standard and painted to a good standard, in original box, E, box VG £60-80

213. Wills Finecast 00 Gauge kit-built LNER (ex-GNR) 4-4-2 Class C12 Tank Locomotive, finished in BR black No 67369, built to a very good standard and painted to a good standard, in original box, E, box VG £50-80



214. Wills Finecast 00 Gauge kit-built LNER/BR 0-6-0 Class J39/2 Locomotive and Tender, finished in BR black No 64899, built to a very good standard and painted to a good standard, in original box, E, box VG £60-80

215. A collection of uncommon British-outline H0 Gauge kit/scratch-built Locomotive and passenger and goods rolling stock, comprising SR green 4-4-2 Tank 2002 with outside rail pickups, built and painted to a good standard, three GWR red/cream coaches with paper sides and a variety of ten trucks including GWR Siphon G, LMS, LSWR, GWR, NE and SR Vans Cattle Truck and open wagon, possibly late pre-war, in Hamblings style, all built and finished to a fair standard, F (14) £80-120

216. Four 00 Gauge kit-built and repainted/alters SR Locomotives, Wills Finecast SR green N Class 2-6-0 1619, SR green I3 4-4-2 Tank No 2021, in original boxes, SR Remembrance built from a Mainline Royal Scot and finished in SR green and Triang Fowler 0-6-0 converted to a Q Class 2444, all constructed and painted to an amateur standard, F, boxes F (4) £80-120

217. Six 00 Gauge kit-built repainted/alters SR Locomotives, Wrenn 0-6-0T repainted SR green No 1047, kit-built LBSC black E2 0-6-0T on a Tri-ang chassis No 104, Hornby LMS 2P repainted and converted to SR green D1 No A749, Airfix 4-6-0 repainted and converted to SR green Lord Nelson Class No 850, kit-built SR black Drummond 0-6-0 No 700 and repainted Tri-ang Hornby M7 to SR green No 22 with a kit-built SR green 4-wheel Coach, all in made up storage boxes, F, all built and painted to an amateur standard (six Locos and one coach) £80-120



218. Four 00 Gauge kit-built and repainted/alters SR Locomotives, Trix BR green 60525 'A H Peppercorn' varnished and lead weights added, GEM kit-built GWR green 56xx 0-6-2T on a Tri-ang 0-6-0 chassis, in original box, GEM LMS 4-4-0 Class 3P using some Hornby parts and R450 Hornby 2P 4-4-0 No 690 with varnished tender, all built and painted to an amateur standard, F, box F (4) £60-80

219. A part-built Wills Finecast 00 Gauge LNER A4 Locomotive and Tender, body and tender built and chassis part complete with motor, tender sides painted, with instructions, F-G, appears all parts including wheels to complete in box, box F-G £40-60

220. Two Finescale 00 Gauge Scratch/Kit-built LNER Tank Locomotives, comprising scratch-built class C13 4-4-2T no 6120 in plain black and kit-built class F1 2-4-2T no 5731 in lined black, both VG, slight damage/paint loss to front buffer beam of F1 (2) £100-140

221. Two Finescale 00 Gauge Scratch-built LNER 4-4-0 Locomotives and Tenders, comprising class D14 4-4-0 no 8868 and class D40 no 6850, both in lined apple green, the latter with a Bachmann drive unit adapted as tender drive, both VG, slight damage/paint loss to front buffer beam of F1 (4) £120-160



222. Two Finescale 00 Gauge Scratch-built LNER/NER Locomotives and Tenders, comprising L&NER class D40 4-4-0 no 6846 and NER class J21 0-6-0 no 876, both in lined apple green, the latter with a smoke unit, both built by John Baty, both VG, together with a spare/alternative tender (adapted from a Triang B12) and re-finished to match (5) £120-160

223. Four Modified/Detailed Mainline 00 Gauge LNER Locomotives, comprising three J72 0-6-0T - lined green no 8902 with original Mainline chassis, with weathered green 6581 and weathered black 8641 both with kit-built replacement chassis, and a modified (freelance?) Mainline ex-GWR Collett 0-6-0 and tender as 'LNER' 8270, all F-G (5) £80-120

224. Four Modified/Detailed Bachmann and Hornby 00 Gauge LNER Locomotives and Tender, comprising unboxed Bachmann class J39 0-6-0 and tender in lined black as no 1974, VG, minor changes to couplings, together with detailed/weathered Hornby J52 no 3111 in lined black, scratch-bodied class J85 0-6-0T in plain black as no 3114, on Triang-Hornby chassis with smoke unit, and a modified Hornby 'Caledonian 'Pug' 0-4-OST with replacement drive gears and repainted in plain black (5) £80-120



225. Kit-built modified Bachmann and Hornby 00 Gauge Diesel Locomotives, comprising kit-built 03-type 0-6-0DS from a Branch Lines kit, in NER green as no 87, a re-finished Bachmann 03 in weathered LNER black as no 52, and an unaltered Triang-Hornby class 31 in BR green as D5572, all G-VG (3) £70-100

226. Kit-built 00 Gauge LNER Coaching Stock, including 2 clerestory coaches nos 249 and 758, two 1st/3rd composites, a 3rd class suburban coach, a 3rd class and brake/3rd corridor coaches (one with corridor connection detached), a full brake, and a 4-wheeled 3rd class coach, all G, several marked as built by John Baty, some very minor damages or parts detached (9) £70-100





227. Kit-built 00 Gauge LNER and Other Freight Stock, the majority in LNER colour schemes, including 4 cattle wagons, 2 brake vans and others, with three BR mineral wagons, 4 GW wagons and 2 private owner vehicles, many in weathered finish, mostly G-VG, a few small parts detached (20) £70-100

228. A Folding 00 Gauge Finescale Shunting Layout Representing 'Birtley' Station and Yard, measuring 6' x 2' when opened out (3' x 2' folded), incorporating Birtley Station on its own siding, with goods yard and connecting 'fiddle yard' section, with many scenic details and backscene boards, remote-operated signals and points, power supply arranged to one end, overall G-VG, together with a purpose-built controller with simulated braking, additional track (to complete the circuit), and various modelling materials and tools, mostly G (qty - layout + box) £200-300

OTHER 00 GAUGE

229. Lima 00 Gauge Coaches and Mainline 0-6-0T, Lima main line BR crimson and cream (2), blood and custard (2), BR maroon (2) and LMS maroon Full Brake, all in original boxes, E, boxes G-VG, together with unboxed LNER green 0-6-0 T No 581, G (8) £40-60

230. Lima 00 Gauge Diesel Locomotives, BR blue Class 55 9006 'The Fife and Forfar Yeomanry', BR blue Class 73 73108, BR repainted green Class 33 D6506, in original boxes and unboxed BR green Class 50 50007 'Sir Edward Elgar', F-VG, some may have lead weights fitted, boxes F-G (4) £60-80

231. Lima 00 Gauge Diesel Locomotives, BR green Class 40 D335, BR maroon D1016 'Western Gladiator', lightly varnished, BR two tone green Class 55 D9003 'Meld', with replacement brass buffers and BR maroon Warship Class D838 'Rapid', varnished, all in original boxes F-VG, boxes F-G (4) £60-80



232. Lima 00 Gauge Diesel Locomotives, BR blue Class 33 D6524, BR repainted malachite green 0-6-0 Diesel Shunter 3004, BR blue Class 33 33024, BR dark green Class 73 Electric Diesel E6003 and GWR chocolate and cream No 22 Railcar, all in original boxes, F-VG, boxes F-G (5) £60-80

233. Lima 00 Gauge Steam Locomotives, LMS maroon Crab 2-6-0 13000, GWR green renamed 6015 'King Richard III', GWR green 6000 'King George V' and GWR green 2-6-2 Prairie Tank, all in original boxes, F-VG, all varnished, boxes F-G (4) £50-70

234. Real Track Models 00 Gauge Northern DMU, a boxed two car Pacer Class 144 DMU in Northern Metro Livery, G-E, box G-E £80-120

235. 00 Gauge Goods Wagons and Oxford Diecast Trackside Vehicles, a boxed collection including Bachmann 37-255A set of three mineral wagons and 37112, Dapol 4F-020-005 cattle wagon (3) one with damaged coupling, and an Arnold open truck and Hornby China goods wagons, R6666, R6710, R6508A, R6663, R6368 (2), R6614 and R296 track cleaning coach, together with 1:76 scale Oxford Diecast including Omnibus (1), Haulage (1), Automobile (6), Commercial (6) and 76VOL01LS Fred Greenwood & Son Volvo livestock lorry, (all with outer sleeves), G-E, boxes G-E, (29) £80-120



236. 00 Gauge Trackside Buildings and Accessories, a boxed/packaged collection including Bachmann Scenecraft 44-176 Stone Signal box, 44-158 Pendon Chicken Coop, 44-0004 Coal Staithes Stone, 44-145 Highley Station cattle dock, 44-107 red brick wall and gates (3), 35-040 Businessmen, 36-043 station staff and 46-045 station seated passengers, Faller 154010 hens and geese and 151007 on the farm figures, Noch (HO) 16760 shepherd and sheep, 15721/15723 cows and Scenix, EM6007 Old English Farmhouse and EM6101 Stable/Hut/Shed, together with Hornby China, R8915/R8901 trees, R562 Town People, R560 City People, R767 sheep, R8580 Telephone Kiosk, R8678 milk Churns and R8579 Post Pillar box, G-E, boxes G-E, (qty) £80-120

237. 00 Gauge Steam Locomotives, a boxed trio comprising Bachmann Branchline, 31-831 class 43XX 4358 BR locomotive and tender in green livery, Hornby China, R3533 Class J94 Lord Phil tank locomotive in green livery and Dapol 4S-018-006 L&SWR B4 tank locomotive in green livery 91 club special, G-E, boxes G-E, (3) £100-120

238. 00 Gauge Coaches, a boxed collection including GWR, Mainline Collett 937124 (3), 937123, (2) and two Centenary Cornish Riviera Ltd examples, Airfix Suburban 54250 (3) and Autocoach 54255 and GMR Centenary 54209-2 (2), together with GMR BR Maroon Centenary coaches 54210-2 (3), 54208-9 and two cream and crimson Br coaches Airfix 54205-0 and Mainline 937336, G-E, boxes F-G, (19) £100-120

239. 00 Gauge Goods Wagons, a boxed collection including plank wagons, trucks, tank wagons, hoppers and others by Mainline (2), Replica, Hornby, GMR, Lima (2) and Dapol (12), G-E, boxes F-G, (19) £60-80

240. Hornby Margate and Bachmann Branchline Goods Wagons, a boxed mostly limited or special edition collection, including Hornby R056 Edinburgh Lim Ed wagons (5) and R003 Fife open wagons (5), together with Bachmann Collectors Club 125K, 37-100, 650K, 150K, BRM 37-670X, Pounsbery of Bristol 33-050B (2), 37-080W Derbyshire C & W and Bachmann Times 37-175 (1999), 1997/1998 plank wagons, G-E, boxes G-E, (21) £80-100

241. 00 Gauge Trackside Vehicles By Lledo and Others, a boxed collection mostly Lledo Days Gone Trackside many limited edition (12), and others including EFE Brewery Series, Lledo Days Gone and seven 1:32 scale modern cars by Newray, G-E, boxes G-E, (22) £50-80

242. Mainline and Dapol 00 Gauge Steam Locomotives and Tenders, a boxed group including Mainline Rebuilt Scot locomotives, 37-057 Royal Scot 46100 in BR green, 37-056 Scots Guardsmen 6115 in LMS black and 37-061 Jubilee Class Leander 5690 in LMS maroon, together with Dapol D103 County of Chester in GW green, D068 County of Merioneth 1019 over varnished in BR black and D5 Dorchester Castle 4090 in BR green, F-E, boxes F-G, (6) £100-120

243. Mainline 00 Gauge Steam Locomotives and Tenders, a boxed group comprising Rebuilt Patriot Class 37-076 4-6-0 45536 in BR black, 37-075 Sir Robert Turnbull 45540 in BR apple green and 37-053 Standard class 75001 in BR green together with three in incorrect boxes, Illustrious 45532 in BR green, 4-6-0 75006 in BR black and Royal Scot 6100 in LMS maroon, F-E, boxes F-G, (6) £100-120



244. 00 Gauge Steam Locomotives and Tenders, an unboxed group comprising Hornby-Dublo 60030 Golden Fleece streamline in BR green, Triang Hornby Class 9F 92207 in BR black and Hornby China Flying Scotsman 4472 in LNER green livery (4), 2-8-0 8042 in LMS black and Hogwarts Castle 5972 in red livery, F-E, (8) £120-160

245. Pre-war Trix Twin Railway 00 Gauge 3-rail Trains, comprising LNER green 0-4-0 and tender no 4472 and LNER black 0-4-0T no 2901, both with 'A' type motor units, with 3 LNER bogie coaches and three 4-wheel suburban stock, 8 assorted goods wagons including light grey 'Bassett-Lowke' P O wagon and SR refrigerator van, two Yard Lamps, two transformers, 2 controllers, numerous Bakelite track pieces and switches, most in original boxes, G-VG, boxes P-F (qty) £90-120



246. A Bing 'Table-Top' LNER 2-4-0T Clockwork Locomotive and Other Early 00 Gauge Items, the locomotive in LNER lined green without number, G, mech tested ok, damage to front buffer beam, together with a pre-war Märklin 'Stake Truck' with logs, G, various Merco signal lever frame parts, a pair of Acro sprung coach bogies, Stewart-Reidpath wagon underframes, wagon bogies, a part-built brass tender and other items, mostly G, (qty) £50-80



247. An Ever-Ready 00 Gauge 3-rail Battery-powered Underground Train Set, comprising Driving Coach, two Passenger Coaches and 12 curved rails, rarely in original individual boxes, F-G, fatigue to many wheels and slight deterioration to one side of motor bogie, individual boxes F-G, together with a badly-corroded battery controller, P, all in original picture set box, set box F £50-80



248. A Recent (Reproduction) Paya 00 Gauge Clockwork 'Table Top' Train Set, with LE/serial no 1968 to the 0-4-0 locomotive, with tender, three coaches, track and lineside accessories, all VG-E, set box G-VG, with 'ownership certificate' £50-80

249. Bing Table Top 00 Gauge Electric Trains, comprising GWR green and LNER green 2-4-0 Tank Locomotives, both F, need attention/re-assembly, together with a 3-rail engine shed, F-G, grubby but complete, and a quantity of 3-rail track including 5 points and one X crossing, mostly G (qty) £80-120

250. Bing Table Top 00 Gauge Accessories and Clockwork Track, including uncommon 'Mellin's Food' station, complete, another with yellow brickwork and no ads (lacks ramps and track clips), island platform, two other incomplete station buildings, tunnel, 6 assorted signals, buffer stops, signal box, brown-sleepered track including 2 points and crossover, together with an engine shed by unknown maker, possibly Einfalt, varying F-VG (qty) £80-120

251. Bing Table Top 00 Gauge Accessories and Clockwork Track, including two stations with ramps (one 'Pascall', one 'Raleigh'), Engine Shed, two tunnels, level crossing, signal box, 6 signals, 4 telegraph poles, a quantity of black-sleepered track with 4 points and X crossing, some in part of an original box base, mostly G, one platform canopy missing and general playwear, box P (qty) £80-120



252. Bing Table Top 00 Gauge Accessories and Clockwork Track, including two stations with ramps (one 'Pascall', one 'Raleigh'), Island Platform, Engine Shed, two tunnels, parts of two level crossings, 2 signal boxes, 7 signals, 4 telegraph poles, a quantity of brown-sleepered track with 3 points and X crossing, some in part of an original box, mostly G, one platform canopy missing, damage/painting to signal box roofs and general playwear, box P (qty) £80-120

253. Bing Table Top 00 Gauge GWR Locomotive Tender and Stock, comprising GWR 2-4-0 locomotive no 3433 and tender in green, four brown/cream coaches and two GW open wagons, F-VG, loco cab needs straightening, one coach missing wheels, mech tested ok (8) £80-120



254. Bing Table Top 00 Gauge LNER Tank Locomotive and LMS Stock, comprising LNER 2-4-0T Locomotive in apple green, (G-VG, mech tested ok), three LMS crimson coaches and four LMS open wagons, all G, together with two dismembered coach bodies, a box of spare coach roofs and other parts (11 inc box) £80-120



255. Bing Table Top 00 Gauge Continental-style Tank Locomotives Stock and Station, including two red-lined black 2-4-OT locomotives, (one complete except governor, the other part-dismantled with broken spring and missing pony wheels), together with two crimson Continental coaches, one observation coach with verandah, (one side rusty) and a yellow-brick station and pair of ramps with no advertising, mostly G-VG, defects as noted (9 inc loose mech and body) £70-100

256. Bub Table Top 00 Gauge Tank Locomotive Coach Stations and Track, including green 2-4-OT locomotive no 422, (G, grubby, mech tested ok), a crimson 5-window coach, two yellow-brick stations with low platforms and 'Remington' ads to wingwalls, each with a pair of ramps without advertising, and a small quantity of (probably) Bub or Distler track, mostly G-VG, some grubby (qty) £70-100

257. A Collection of 00 Gauge Figures and Scenic Accessories, by Hornby-Dublo (Dinky), Britains, Master Models and others, including Dinky boxed sets 1001, 051 and 053 station staff and passengers (contents not checked exhaustively) and many loose figures, animals, baggage, bales, garden pieces, lineside signs and posters (some appear to be pre-war H-D, some of which have 'fatigue'), buff water crane, and other items, varying F-VG (qty) £80-120



258. EFE 00 Gauge Unpowered Tube Trains, comprising a 4-car Central line set in silver, ref's 80401, 80501, 80601 and 80701, two Bakerloo line cars in red livery ref 80002 and 80302, and a two car 'Island Line' set in Network SE colours refs 80006 and 80106, all VG-E, boxes G-VG (8) £100-140

259. Mainline and GMR 00 Gauge Locomotives, Airfix GMR LMS black 0-6-0 Fowler 4454, Mainline BR black Class 2P 4-4-0 400568 and LNER green 0-6-OT J72 Class 581, all in original boxes, G-VG, lead weights added to Fowler, boxes G (3) £40-60



260. Mainline and GMR 00 Gauge varnished Locomotives, BR black Standard Class 4 75006, GWR green 7819 'Hinton Manor', BR green Standard Class 4 75001 and BR blue Class 45 ICO-COI Diesel Locomotive, all in original boxes, F-G, all varnished, some have lead weights fitted, boxes F-G (4) £50-70

Lot 269



261. Lima Hornby Tri-ang Mainline and other makers 00 Gauge Goods Rolling Stock, Lima Horse boxes (4, three repainted), Bachmann (5), Mainline (11, five in Wrenn boxes), Hornby Guards Vans (3) Cattle wagon and open truck, Airfix box Van and Tri-ang wagons (3, two in Lima boxes), all in boxes, several incorrect, F-E, boxes F-G, together with 12 wagons mostly repainted/varnished, P-F, some detailed, repainted (39) £60-80

262. Bachmann and Hornby 00 Gauge SR Locomotives, Bachmann 31-401 Lord Nelson Class 864 'Sir Martin Frobisher', in original box and unboxed repainted SR black Class E2 0-6-OT No 2103, VG-E, box G (2) £40-60

263. Jouef and Lima 00 Gauge Diesel Locomotives, Jouef 8912 BR blue Class 40 No D285, unboxed Lima BR blue Class 73 with some detailing, Mainline BR green Peak Class D100 'Sherwood Forest' and Jouef BR green Class 40 renumbered 90, F-G some with lead weights, box F (4) £50-80

264. Bachmann Airfix Tri-ang and Hornby 00 Gauge SR Locomotives, Bachmann 31050 LNER green J72 0-6-OT No 8680, Airfix GMR GWR green varnished No 4073 'Caerphilly Castle', both in original boxes and unboxed Tri-ang LMS maroon varnished 'Princess Elizabeth' damaged piston and Hornby LNER green 0-6-OT No 8477, F-VG, boxes F (4) £40-60

265. Kitmaster and Airfix 00 Gauge unmade and made Locomotives and Rolling stock kits, Kitmaster Prairie Tank, Diesel Shunter and Saddle Tank, all made to a good standard and an unmade Saddle Tank, Airfix Railbus, Drewry Diesel Shunter, Refrigerator Van, seven wagons, all built to a good standard and unmade Lowmac with Excavator, all in original boxes, VG-E, boxes generally G-VG, one poor (15) £50-70



266. Jouef and Rivarossi H0 Gauge Locomotives and tenders, Jouef 8241 SNCF green Mountain Class 2-8-2 241 P7 and Rivarossi 1337 Nord brown Pacific 4-6-2 Chapelon with instructions, in original boxes, VG, boxes F (2) £60-80

267. Märklin H0 Gauge 3-rail/stud Track, a large quantity of mixed 3-rail and later stud-type track, including boxed 3-way point, 2 boxed pairs curved points, 3 unboxed double slips, 2 X crossings, 6 pairs 'regular' turnouts, large and small radius curves and many straight lengths, together with various short lengths, buffer stops, two controllers, wire and switches, 3 boxed signals, 2 yard lamps and other items, mostly G (qty in 2 tubs) £100-140

268. Märklin H0 Gauge Catenary Equipment, including 1 box of no 7009 masts and bases (10), boxed terminal masts 7010 and 7012, approx 20 unboxed single-line masts with bases and a fair quantity of overhead line sections, all G-VG (qty) £80-120

269. A Märklin H0 Gauge 3-rail/stud Ref 3015 'Krokodil' Electric Locomotive, the 1-Co-Co-1 in green with cast-in number 3015 to one side, G-VG, box P-F, old taped repairs £150-200

270. Märklin H0 Gauge 3-rail/stud Ref 3001 and 3054 DB Electric Locomotives, the 3001 in red with moulded-in number E6302, G, moderate playwear, box F-G, together with 3054 class 103 Co-Co as no 103 113-7, VG, box VG (2) £70-100

271. Märklin H0 Gauge 3-rail/stud Ref 3016 and 3072 DB Diesel Railcar and Locomotive, the 3016 railcar in red with as 959139, with matching trailer car ref 4018, together with 3072 class 212 Bo-Bo diesel loco also in red as no 212 215-8, all VG, boxes G-VG (3) £70-100

272. Märklin H0 Gauge 3-rail/stud Ref 3048 and 3000 DB Steam Locomotives, ref 3048 Pacific class 01 097, in black/red, with ref 3000 0-6-0T locomotive no 89 028, both VG in original boxes, boxes F, together with another 0-6-0T no 89 005 unboxed, F-G (3) £70-100



273. Märklin H0 Gauge 3-rail/stud Ref 3027 and 30xx DB Steam Locomotives, ref 3027 2-10-0 class no 44 690, in black/red, VG, box F, together with unboxed 2-6-2 locomotive and tender no 23 014, F-G, traction tyres worn, one valve link broken (2) £70-100

274. Märklin H0 Gauge 3-rail/stud German (Tinplate) Coaching Stock, comprising boxed TEE coaches ref 4086/7/8 and 90, all in lithographed red/cream livery, all G-VG (some roof sections loose), boxes F-G, together with unboxed DB blue 346/6 coaches (3), DSG Speisewagen 346/2 in red, Wagons-Lits sleeping car 346/3J, and 6 green 4-wheeled coaches/baggage vans, varying P-G, some with filiform corrosion (15) £70-100

275. Märklin H0 Gauge 3-rail/stud German (Tinplate) Freight Stock, comprising boxed wagons ref 4631, 4664, 4512 and 4633, mostly G-VG, latter with one side panel missing and some corrosion, boxes F-G, together with unboxed low-loading AEG transformer wagon, tank wagons -Shell, BP (2), Esso and Aral - Jamaica bananas vans (2), and 17 others, varying F-VG, some with minor damages (qty) £80-120

276. Roco H0 Gauge Austrian Electric Locomotives, all in ÖBB green livery, comprising ref 4141D 1-D-1 class no 1118.01, ref 04147A, a 1-A-B-A-1 class no 1670.24, and ref 04198A Co-Co no 1110.27, all G-VG, boxes F-G (3) £90-120

277. Roco H0 Gauge Austrian Electric and Diesel Locomotives, all in ÖBB orange livery, comprising electrics ref 04197S Bo-Bo class no 1044.27, ref 04147A, a 1-A-B-A-1 class no 1670.09, ref 43534 Co-Co no 1020.43, and ref 43555 a Bo-Bo diesel no 2045.11, all VG, boxes F-G (4) £100-140

278. Roco H0 Gauge Swiss Electric Locomotives, comprising ref 04178C 4/4 iv class no 10102 in silver/red, ref 43512, a Re4/4 class no 2000 in special red/grey, ref 43536 Ae6/6 no 11451 'Ville de Geneve' in red/grey, and ref 63530.1 Ae4/6 no 10807 in green, all VG, boxes F-VG (4) £100-140

279. Roco and Jouef H0 Gauge French Electric Locomotives, all in SNCF green livery, comprising electrics ref 04170A B-B 300 class nos BB-325 and BB-326, and another Bo-Bo no BB-27, believed by Jouef, in non-original box, all G-VG, boxes F-G (3) £70-100

280. Roco H0 Gauge Belgian and Dutch Diesel and Electric Locomotives, comprising ref 4152 SNCB diesel Bo-Bo 5924 in green/yellow, ref 43616 NS 1000 class 1-D-1 (un-numbered) in plain green, and ref 43486, a Bo-Bo in overall green, also un-numbered, all G-VG, boxes F-G (3) £70-100

281. Roco H0 Gauge Italian and Austrian (MBS) Electric Locomotives, comprising FS electrics ref 04187C B-B-B class no E626 in FS two-tone brown, and ref 04187E, a special edition of the same loco for 'Gieffeci' (Ltd Edn no 0044), in black/brown livery, together with an Austrian Bo-Bo class 1045 in MBS ed/yellow livery, all G-VG, boxes F-G (3) £90-120

282. Roco and Rivarossi H0 Gauge German (DR) Electric Locomotives, comprising Roco ref 04129B Co-1 shunter class no E60 02 in DR green, ref 43410, a Bo-Bo class E44 106 in DR grey, together with an uncommon Rivarossi ref 1090 3-rail 16v AC-motored (Märklin system) 1-D-1 class E18 08 in DR grey, all G-VG, boxes F-G (3) £80-120



283. Roco H0 Gauge German (DB) Electric Bo-Bo Locomotives, comprising Roco ref 4130 class no E144-509-7 in DB green, with two ref 4131 class 144s - no 144-075-9 in green, and 144-071-8 in blue with white ends, all G-VG, boxes F-G (3) £80-120

284. Roco H0 Gauge German (DB) Green Electric Locomotives, comprising Roco ref 4139, Co-Co class no E91 07, ref 4141 class 118 1-D-1 no 118 051-2, and ref 4143 class 116 1-D-1 no 116 019-1, all in DB green, all G-VG, boxes F-G (3) £80-120

285. Roco H0 Gauge German (DB) Electric Locomotives, comprising Roco ref 4138, Bo-Bo class no 112 503-8 in crimson/cream, ref 4142A Bo-Bo class 181 211-4, and ref 04132A Co-Co class 151 no 151 135-1, both in DB blue/beige, all G-VG, boxes F-G (3) £80-120

286. Roco H0 Gauge German (DB) Electric Bo-Bo Locomotives, comprising ref 4138, class no 112 503-8 in crimson/cream, ref 4135A class 110 147-6 in dark blue/black, and ref 04133B class 111 no 111 161-6, in DB orange/beige, all G-VG, boxes F-G (3) £80-120

287. Roco H0 Gauge German (DB) Electric and Diesel Locomotives, comprising Roco ref 43636, Bo-Bo class no E41 004 in dark blue/black, ref 43585 Co-Co class 150 no 150 022-2 in green, ref 04129A Co-1 electric shunter no 160 012-1 and 43437 0-4-0 diesel shunter no 335 090-7, both in DB red, all G-VG, boxes G-VG (4) £100-140



288. Rivarossi H0 Gauge Continental Electric Locomotives, comprising Italian (FS) 2-D-2 locomotive E428 166 in 2-tone brown (one buffer broken), French (SNCF) Co-Co no CC7131 in turquoise livery, and Dutch (NS) Bo-Bo no 1116 in royal blue livery, all G-VG, all in non-original boxes (3) £80-120

289. Rivarossi H0 Gauge Continental Electric and Diesel Locomotives, comprising ref 1656 Swiss (SBB/CFF/FFS) Ae3/5 locomotive no 10216 in green, German (DR) 1-D-1 class E19 11 in crimson livery (non-original box), and ref 1997 German Hersfelder Kreisbahn Diesel-Hydraulic C-C no 30 in orange/grey livery, all G-VG, boxes F-G (3) £80-120

290. H0 Gauge Brass/Kit-Built Electric Locomotives by M+F (Germany) and Sinclair Tunnel Co (Canada), comprising DB 1-Co-1 locomotive no 104 021-1 in green, with brass chassis by M+F, together with a Canadian GNR brass-finished 'Tunnel' Bo-Bo on Roco chassis, with one pantograph and twin trolley poles, both G, in non-original boxes (2) £70-100





291. Fleischmann H0 Gauge Steam Locomotives and Tenders, a boxed duo of German streamline locomotives including 4173 BR 03 of the DRG in red livery and 4172 BR 03 also of the DRG in black livery, both with German Imperial eagle emblem to tenders, G-E, boxes G, (2) £120-160



292. Fleischmann H0 Gauge Steam Locomotives and Tenders, a boxed duo of German streamline locomotives including 4172 BR 03 of the DRG in black livery, with German Imperial eagle emblem to tender and 4171 BR 03 also of the DRG in black livery, G-E, boxes G, (2) £120-160

293. Fleischmann H0 Gauge Steam Locomotives and Tenders, a boxed duo of German locomotives, including 4170 BR 01 220 and 4175 BR 50 058, both in black and red livery of the DB, G-E, boxes G, (2) £100-120

294. Fleischmann H0 Gauge Steam Locomotives and Tenders, a boxed duo of German locomotives including 4177 BR 051 628-6 and 4179 BR 50 662, both of the DB in black and red livery, G-E, boxes G, (2) £100-120



295. Fleischmann H0 Gauge Train Set and Steam Locomotives, a boxed trio comprising 6375 train set including locomotive Betty and tender in green livery with two coaches and track (appears complete), together with 4184 P10 locomotive and tender of the KPEV in green and black livery in incorrect box, and 4181 BR 50 849 locomotive and tender of the DR in red and black livery, G-E, boxes P-G, (3) £100-120

296. Liliput H0 Gauge Steam Locomotives and tenders, a boxed trio including 1802 BR 18 Rheingold locomotive (weathered black livery), 106 02 Austrian 214.10 locomotive in black livery and 106 13 Austrian OBB 12.10 locomotive also in black livery, G-E, boxes G, (3) £100-150

297. Liliput H0 Gauge Steam Locomotives and Tenders, a boxed trio including 106 02 German BR 12 006 with Imperial Eagle Emblem to locomotive in black livery, 45 03 BR 45 001 of the DB in black and red livery and 102 00 unmarked German locomotive in black and red livery, G-E, boxes G, (3) £100-120

298. SNCF H0 Gauge Steam Locomotives and Tenders, a boxed group including Liliput by Bachmann L101462 140.C Epoch III locomotive in black livery and Liliput 45 01 150 X 29 locomotive in green livery together with Jouef 8274 141 R Charbon locomotive in black livery and 8273 141 R 416 locomotive in green livery (in incorrect box), G-E, boxes F-G, (4) £100-120



299. Roco H0 Gauge Steam Locomotives, a boxed trio comprising 04125B BR 17 1128 of the DR and 43201 C5/G 2976 of the SBB both in black livery, together with 63201 BR 18 201 of the DB-AG in green livery, G-E, boxes F-G, (3) £100-120

300. Roco H0 Gauge Steam Locomotives, a boxed trio including 04119A BR 01 111 of the DB (2, one minus a smoke deflector) and 04115A BR 17 1137 also of the DB all in black and red livery, F-E, boxes F, (3) £80-120

301. H0 Gauge Liliput Steam Tank Locomotives, a boxed group including Liliput by Bachmann L131202 BR 84 001 of the DRG in grey livery and LIO91 17 BR91 of the CFL in black livery, together with Liliput 087F BR 78 134 of the DB in black livery (foam perished) and SNCF 232 TC 423 locomotive in green livery in incorrect box, G-E, boxes F-G, (4) £100-120

302. H0 Gauge Steam Tank Locomotives, a boxed group comprising Fleischmann 4094 BR 94 1613 of the DB, Roco 43257 BR 98 30 of the DR, Rivarossi 1392 R 3/3 4715 K. Bay St, Ibertren 242T Empresa Nacional locomotive and Kleinbahn BR 93 1305 of the OBB all in black livery, the latter two in incorrect boxes, G-E, boxes G, (5) £80-100



303. Lima and Liliput by Bachmann H0 Gauge Coaches, three boxed sets including L149788 Lima set of five coaches of the DB in blue livery and Liliput L351000/L351010 two sets of four Epoch 1 coaches of the K Pev, in brown/green/brown/green/brown/grey livery, G-E, boxes G-E, (3) £100-120

304. Liliput by Bachmann H0 Gauge Coaches, three boxed sets including L352010 two coaches of Epoch III of the USTC together with L351001/ L351011 two sets of Epoch III coaches of the DB in green livery, G-E, boxes G-E, (3) £100-120

305. Lima and Liliput by Bachmann H0 Gauge WWII Military Train and Coaches, a part-boxed 109704 WWII Wehrmacht train including articulated diesel locomotive, Leopold gun carriage, two wagons and passenger coach, all in camouflage livery (minus box lid in damaged polystyrene tray), together with Liliput L350081 two passenger coach set and L350041 two coach baggage and dining car set both in green livery British Army of the Rhine and Jouef 660155 flat truck with US army tank and Jeep (factory sealed) together with another (in broken case), G-E, boxes P-G, (5) £100-150

306. Continental H0 Gauge Electric Trains, a boxed collection including Rivarossi unpowered three car set in Fussball Weltmeister 1954 maroon livery (no outer card box), Electrotren 3201 K, Talgo Pendular 200 RENFE six coach pack and 3211/3212 individual matching coaches, all in cream and blue livery and Fleischmann 5100/F106 IC/ EC control car and restaurant car and four coaches 5181,5182,5183,5184, all in red and cream DB livery, together with a Roco 63007 three car ET 420 train in red and cream DB livery, G-E, boxes F-G, (11) £120-160



307. Märklin Krokodil and Steam Streamline Locomotive and Tender, a boxed Märklin Hamo 8356 E Loc Be 6/8 Krokodil locomotive 13302 of the SBB in green livery and an unboxed 3089 BR 03 1055 streamline locomotive in red livery of the DB, G-E, box F, (2) £150-200

308. Rivarossi H0 Gauge Steam Locomotives, a boxed group including 1321 P10 2311 locomotive with tender of the KPEV in grey livery E and tank locomotives, 1355 GT 2 4-4 locomotive 5751 of the Bayerische Staatsbahn in mustard livery and 1340 BR 98 009 of the DR in black and red livery (2) G-E, boxes P-E, (4) £100-120



309. Tokyo TER Endo Shoten and Rowa Diesel and Electric H0 Gauge Electric Locomotives, a boxed duo including TER Endo Shoten DD 51 diesel locomotive in red livery and Rowa Class E91 Old timer E Lok electric locomotive of the DR in brown livery, G, boxes F, (2) £100-120

310. H0 Gauge Diesel Locomotives, a boxed collection including Piko 5/6002 My 1110 locomotive in red and black DSB livery and Co-Co BR 130 005-2 of the DR in red livery and Lima 20 1625L V80 002 locomotive in DB red livery and 205090 Al 2067.66 shunter of the OBB in orange livery, together with a Brawa 0470 KOF II shunter of the DB in red livery and a Rivarossi HR2003 D341 Class locomotive in brown livery of the Italian FS in incorrect case, G-E, boxes P-G, (6) £100-120

311. H0 Gauge Electric Locomotives, a boxed group including Fleischmann 4366, 1043.04 locomotive of the OBB in orange livery and Ibertren 2109 Mitsubishi 269-050-1 of the RENFE in green livery, together with Lima, 208117 Ae 3/6 locomotive, 8031 L RB/e 4/4 locomotive, 8046 L Ae 6/6 locomotive all of the SBB in green livery, and E 646 articulated locomotive in green and grey livery of the FS in incorrect box, G-E, boxes P-G, (6) £100-150

312. H0 Gauge Electric Locomotives, a boxed group including Jouef 8857 Re 4/4 TEE of the SBB in red and cream livery, and Lima 201070 Triebwagen Transalpin 4010.07 locomotive of the OBB in blue and cream livery, 8037 L 515 590-80 locomotive of the DB in red livery, 208137 BR E 10 of the DB in blue and cream livery, 20 8021LP BB 2735 Belgian locomotive in turquoise and yellow livery and CC 40401 locomotive of the SNCF in silver and red livery, G-E, boxes P-F, (6) £100-150

313. H0 Gauge Diesel and Electric Locomotives, a boxed trio including Roco 63431 132 577-8 40th anniversary edition locomotive of the DR in maroon livery and 63395 M62-902 of the GySEV in red and yellow livery together with PIKO electric 57431 Rh Re482 Ep V locomotive of the SBB in blue Cargo livery, G-E, boxes G, (3) £100-120

314. H0 Gauge Goods Wagons, a collection of plastic cased examples including tank wagons, flat trucks, box cars, open trucks, a crane, car transporter, hopper wagons and others by various manufacturers including Fleischmann, Liliput, Electrotren, Rowa, Jouef and others, many with commercial branding, G-E, Cases P-G, (28) £120-160

315. H0 Gauge Goods Wagons, a collection of boxed examples including tank wagons, flat trucks, box cars, open trucks, hopper wagons, container trucks and others by various manufacturers including Fleischmann, Liliput, Ibertren, Rivarossi, Heris, Lima Primex and others, many with commercial branding, G-E, Cases P-G, (26) £100-120

316. Roco H0 Gauge Goods Wagons, a collection of boxed examples including tank wagons, flat trucks, box cars, open trucks, hopper wagons, a crane, H0 Gauge trackside vehicles and others, many with commercial branding, G-E, Cases P-G, (20) £100-120

AMERICAN H0 GAUGE & On30 GAUGE



317. Spectrum by Bachmann On30 Gauge American Steam Locomotive and Tender, a boxed 28760 Pocahontas Lumber Co 42 2-6-6-2 articulated locomotive with DCC in black livery, G-E, box G £80-100

318. Spectrum by Bachmann On30 Gauge American Steam Locomotive and Tender, a boxed 28324 unlettered 4-4-0 outside-frame locomotive (DCC) in black livery, G-E, box G £80-100

319. Spectrum by Bachmann On30 Gauge American Steam Locomotive and Tender, a boxed 25962 Colorado Mining Co, Baldwin 2-8-0 Consolidation locomotive (DCC) in black livery G-E, box G £80-100

320. Spectrum by Bachmann On30 Gauge American Steam Locomotive and Tender, a boxed 28324 unlettered 4-4-0 outside-frame locomotive (DCC) in black livery, G-E, box G £80-100

321. Spectrum by Bachmann On30 Gauge American Steam Locomotives, a boxed duo including 25478 2-4-4 Forney locomotive unlettered (DCC) and 25760 Pocahontas Lumber Co 28 ton two truck class B Climax locomotive (no DCC or sound), both in black livery, F-E, boxes G, (2) £100-120



322. Spectrum by Bachmann On30 Gauge American Steam Locomotives, a boxed duo including 25998 unlettered 2-8-0 locomotive factory sealed DCC and 25223 Colorado & Southern 2-6-0 locomotive, both in black livery, G-E, boxes F-E, (2) £100-120

323. Spectrum by Bachmann On30 Gauge American Steam Locomotives, a boxed duo including 25662 two truck Shay locomotive and 25562 0-4-0 Porter locomotive both in black Colorado Mining Co livery, G-E, boxes G, (2) £100-120

324. Spectrum by Bachmann On30 Gauge American Steam Locomotives, a boxed duo including 25662 two truck Shay Colorado Mining Co and 25323 0-4-0 Porter Locomotive Colorado & Southern, both in black livery, G-E, boxes G £100-120



325. Spectrum by Bachmann On30 Gauge American Locomotives, a boxed duo including 28460 Rail bus & trailer (DCC), in yellow livery and 25660 two truck Shay in black livery, both Pocahontas Lumber Co, G-E, boxes G, (2) £100-120

326. Spectrum by Bachmann On30 Gauge American Railcar and Rolling Stock, a boxed group comprising 29163 Little River Logging Co Rail truck (DCC), 27391 boxed set of three skeleton log cars, 25128 United Traction closed street car, 26314 PRR coach, 27723 Colorado & Southern caboose, 26997 camp kitchen car and 27467 John Harvard's Brewhouse billboard reefer, G-E, boxes G, (7) £100-150

327. Spectrum by Bachmann H0 Gauge Steam Locomotive with tender and Doodlebug Locomotives, a boxed trio including 83307 USRA light 2-10-2 locomotive 511 in DM & IR black livery (DCC) and Doodlebug locomotives, 81403/81407 EMC gas/electric Santa Fe 'Mustache' and Great Northern Liveries, G-E, boxes G, (3) £100-120



328. Spectrum by Bachmann H0 Gauge Doodlebug Locomotives, a boxed group of EMC gas/electric Doodlebug locomotives including 81407 Great Northern, 81409 Boston & Maine, 81410 Santa Fe 'War Bonnet' and 81412 NYC safety stripes, G-E, boxes G, (4) £80-100



329. Spectrum By Bachmann H0 Gauge Steam Locomotives and Tenders, a boxed duo of USRA Light 4-8-2 Mountain locomotives, 81602 in Southern green livery and 81603 in Union Pacific black livery, G-E, boxes F-G, (2) £100-120

330. Spectrum By Bachmann H0 Gauge Steam Locomotives and Tenders, a boxed duo of USRA Light 4-8-2 Mountain locomotives, 81609 in NY, Ontario & Western black livery and 81605 New York, New Haven & Hartford black livery, G-E, boxes F-G, (2) £100-120

331. Spectrum By Bachmann H0 Gauge Steam Locomotives and Tenders, a boxed duo of Baldwin 2-8-0 Consolidation locomotives, 11424 in Maine Central black livery and 11414 W.M. Fireball 763 in black livery, G-E, boxes F-G, (2) £100-120

332. Spectrum By Bachmann H0 Gauge Steam Locomotives and Tenders, a boxed duo of Baldwin 2-8-0 Consolidation locomotives, 11425 in National Chattanooga & St Louis black livery and 11428 in Southern black livery, G-E, boxes F-G, (2) £100-120

333. Spectrum By Bachmann H0 Gauge Steam Locomotives and Tenders, a boxed duo including 81903 80 ton three truck Shay in Greenbrier & Elk River black livery and 82305 Baldwin 4-6-0 locomotive in New York Central black livery, G-E, boxes F-G, (2) £100-120



334. Spectrum By Bachmann H0 Gauge Steam Locomotives and Tenders, a boxed duo including 81709 2-10-0 Russian Decapod in A.T. & S.F. black livery and 83307 USRA Light 2-10-2 locomotive 511 in DM & IR grey and black livery (DCC), G-E, boxes F-G, (2) £100-120

335. Spectrum By Bachmann H0 Gauge Electric and Doodlebug Locomotives, a boxed trio including 82402 GE E33 Flywheel drive Virginian 140 electric locomotive, together with EMC gas electric Doodlebug locomotives 81408 Rock Island Rocket in grey and red livery and 81405 in Union Pacific yellow and red livery, G-E, boxes F-G, (3) £80-100

336. Spectrum by Bachmann H0 Gauge Doodlebug and Diesel Locomotives, a boxed group including gas electric Doodlebug locomotives, 81411 in Burlington CB & O green livery and 81403 in Santa Fe green livery together with diesel locomotives, 87008 F40PH in Cal Trans silver livery (minus foam insert) and 81219 FM H16-44 Baby trainmaster 2151 in Southern green livery, G-E, boxes F-G, (4) £80-100

337. Spectrum by Bachmann H0 Gauge Diesel Locomotives, a boxed group including 82019 GP 30 8201 in Canadian Pacific red and grey livery and 81101 GE 70 ton locomotive in Southern Pacific black and orange livery together with Switcher locomotives, 80040 in Boston & Maine black livery (DCC), 80010 in Great Northern green and orange livery and 80002 in Santa Fe black livery, G-E, boxes F-G, (5) £80-100

338. Spectrum by Bachmann H0 Gauge Coaches, a boxed collection including a rake of Union Pacific examples, 89021, 80922, 80923, 80924, 80925, 80926, all in yellow and red livery, four Pennsylvania coaches, 89002, 89004, 89006, 89011 all in brown livery and two Baltimore & Ohio coaches, 89343 and 89044, together with a factory sealed 16948 self-propelled ballast vehicle with crane, G-E, boxes F-E, (13) £100-120



339. Athearn H0 Gauge Steam Locomotive and Tender, a boxed G9017 USRA Seaboard Airline 2-8-2 light Mikado 497 in black livery, G-E, box G-E £50-80

340. Athearn and Tower 55 H0 Gauge Diesel Locomotives, a boxed duo including Athearn G6180 EMD Leasing SD70M 1 in burgundy/silver/grey livery and Tower 55 NP ES44DC, T55 EA-6001-1 4400 in black and yellow livery, G-E, boxes G-E, (2) £100-120

341. Athearn H0 Gauge Diesel Locomotives, a boxed trio including 8001 GP38-2 Burlington Northern Pacific Pride in green livery, 8002 SD-40-2 3593 Union Pacific in Desert Victory livery and 8006 EMD Lease SD40-2 6381 in burgundy and silver livery, G-E, boxes F-G, (3) £100-120

342. Athearn H0 Gauge Diesel Locomotives, a boxed trio comprising 36320 F59 PHI 104 New Mexico Rail Runner livery, 91542 CF-7 2473 with angled cab in Fort Worth & Western Tarentula livery and 7971 AC4400 5648 in BNSF orange livery, G-E, boxes F-G, (3) £100-120



343. Athearn H0 Gauge Diesel Locomotives, a boxed duo including 80391 F7A-F7B BN-1 & BN-2 in Burlington Northern cream/silver/black livery and 88824 GP60B 333 Warbonnet in ATSF silver and red livery, G-E, boxes G, (2) £80-100

344. Athearn H0 Gauge Caltrain Pack and Rolling Stock, a boxed collection comprising 2588 Caltrain including Bombardier control car 114 and two coach cars 221 and 224 in grey and red livery 2541 Bombardier 225 Control Car and 2561 coach car in 2059 in Go Transit green and grey livery together with three Husky Stack goods wagons 7260 BN, 7262 CSXT (2), three box cars NP Bonds 7071, D&RGW 91258, NYC 7555 G-E, and a 91138 GI Trucking freightliner with two trailers, boxes G, (10) £100-150

345. Proto 1000 Series H0 Gauge Diesel Locomotives, a boxed group including Walthers, 920-35302 Budd RDC-2 Coach-baggage 9935 in silver Chicago & North Western livery, 920-31952 DL-109 50 in silver and red Santa Fe livery and Life Like Trains, F3A/F3B locomotive and powered locomotive, 8165 and 23965 in Burlington grey and red livery (2), G-E, boxes F-G, (4) £100-120

346. Life Like Trains Proto 1000 Series H0 Gauge Diesel Locomotives, a boxed group including Limited edition 122/126 600076 RS-18 8746 in Canadian Pacific red and grey livery, 500017 C Liner 7006 in Canadian Locomotive Co red and grey livery, 89503 F3A 9002 in Canadian National green livery and 30294 RS11 107 in Seaboard Airlines green livery, G-E, boxes F-G, (4) £100-120



347. Life Like Trains Proto 2000 Series H0 Gauge Diesel Locomotives, a boxed group including limited edition, 23229 E6 777 In Louisville & Nashville blue and cream livery, 21676 PA 857 in Erie Lackawanna red and silver livery and 30959 PA 760 in New Haven orange and black livery, together with 21076 E7 9920B in Burlington silver livery, G-E, boxes F-G, (4) £100-120

348. Life Like Trains Proto 2000 Series H0 Gauge Diesel Locomotives, a boxed group comprising 8715 E8/9 654 in red and cream Rock Island livery (assembled), 21074 E7 95 in blue and silver Chesapeake and Ohio livery, 8709 E8/9 2020 in St Louis -San Francisco Big Red Frisco livery and 8702 E8/E9 824 in grey and black Erie livery, G-E, boxes F-G, (4) £100-120



349. Life Like Trains Proto 2000 Series H0 Gauge Diesel Locomotives, a boxed group including 23225/23227 (factory sealed as one) E6 13 locomotive in silver and red Santa Fe livery and matching E6B 13A B unit, 21078/21080 E7 1012 locomotive in Florida East Coast red and yellow livery and matching 1052 E7B unit, (2) and 21069/21070 E7 635 locomotive in red and cream Rock Island livery and matching 632B E7B unit (2), G-E, boxes F-E, (5) £100-120

350. Life Like Trains Proto 2000 Series H0 Gauge Diesel Locomotives, a boxed group comprising limited edition, 23238/23240/23278, E6 987 locomotive in Union Pacific yellow and red livery and matching 987B unit and 987C unit (3) and 23191/23194 E6 2802 locomotive in Southern green and grey livery and matching 2903 B unit (2) together with 920-40105 PA 6013 locomotive in Rio Grande orange and silver livery and PB locomotive B unit 6012 in matching livery (2) G-E, boxes F-G, (7) £100-150

351. Life Like Trains Proto 2000 Series H0 Gauge Diesel Locomotives, a boxed group including limited edition, 8122 GP20 900 in red and grey Burlington livery (assembled) and 8737 SW9/1200 1223 in Boston & Maine brown and yellow livery (assembled), 21233 SD9 340 in Nickel Plate Rd black and yellow livery, 8840 GP18 1350 in Rock Island red livery, 8687 BL2 in Monon gold and black livery, together with 21066 E7B unit 4105 in black New York Central livery, G-E, boxes F-G, (6) £100-120

352. Life Like Trains Proto 2000 Series H0 Gauge Diesel Locomotives, a boxed group including limited edition, 23514 SD60 5969 in Union Pacific yellow and red livery, together with E7 locomotives 21082 A Unit 100 and 21083 A Unit 103 both in red and maroon Gulf Mobile and Ohio livery and 21125 E7B unit 5903 (unpowered) in orange and red livery, G-E, boxes F-G, (4) £80-100

353. Life Like Trains Proto 2000 Series H0 Gauge Diesel Locomotives, a boxed group comprising 8055 SW9/1200 locomotive 2431 in AT & SF black livery, 30199 limited edition, BL2 locomotive in Western Maryland black livery, 8140 GP18 locomotive repainted and assembled in weathered N.Y.O. & W. black livery and 21193 SD9 locomotive repainted and assembled in N.Y.O. & W. black livery, G, boxes F-G, (4) £80-100

354. Life Like Trains Proto 1000/2000 H0 Gauge Diesel Locomotives, a boxed group comprising Proto 1000 23899 Erie Built 705 locomotive in Union Pacific yellow and red livery and Budd RDC locomotives 23982 375 in Western Pacific silver livery and 23976 35 in Amtrak silver livery, together with Proto 2000 31022 GP38-2 locomotive 6001 in grey CRR livery, G-E, boxes G-E, (4) £100-120



355. Athearn H0 Gauge Diesel Locomotives, a boxed group comprising 93803 rotary snow plow and tender, 91552 CF7 locomotive 2634 and 91556 C4-7 locomotive with angled cab all three in Santa Fe black and yellow livery, together with 2619 F59PHI powered locomotive 1320 in silver AMT livery, G-E, boxes G-E, (4) £100-120

356. Atlas Model Rail Road Company H0 Gauge Diesel Locomotives, a boxed group including 8442 EMD GP-7 62 in red and grey Bangor & Aroostook livery, 7262 Dash 8-32BHW 516 in silver/red/blue Amtrak livery, 9522 H15-44 40 in yellow and red Kansas City southern livery, 9022 Dash 8-40B 5673 in yellow and red Union Pacific livery and 7308 GE U30C 7250 in grey and blue CSX livery, G-E, boxes G-E, (5) £120-150

357. Genesis by Athearn and Spectrum by Bachmann H0 Gauge Steam Locomotives and Tenders, a boxed duo including Genesis G6431 SD-70MAC 9647 locomotive in Burlington & Northern black livery and Spectrum 84803 USRA 2-6-6-2 articulated locomotive 1521 in Chesapeake & Ohio black livery (no DCC), G-E, boxes G-E, (2) £100-120

358. Walther's Mainline H0 Gauge Diesel Locomotives, a boxed group of Alco DL-109 locomotives, including 910-9101 New Haven green and gold 0703, 910-9102 New Haven green and gold 0708, 910-9105 Rock Island silver and red 623 and 910-9108 Milwaukee Rd grey and orange 14, G-E, boxes G-E, (4) £100-150



359. Walther's Mainline H0 Gauge Diesel Locomotives, a boxed group including 931-112 EMD GP9M 1810 Ashley, Drew & Northern, 931-214 Alco FA-1 725-A Erie, 931-193 G-Dash 8-40 BW 514 BNSF, 931-156 GE Dash 8 40 BW 549 Santa Fe and Limited Edition locomotive pack 931-772 FA 0418 & FB 0467 New Haven, G-E, boxes G, (5) £100-120

360. Walther's Mainline H0 Gauge Diesel Locomotives, a boxed group of Alco FA and FB units, including 931-207/264, FA 1/FB1, 207/202B Santa Fe, 931-223/271, FA1/FB1, 0400/0464, New Haven, 931-213/267, FA1/FB1, 729A/732B, Erie and 931-220/269, FA1/FB1, 1202A/1203B, Wabash, G-E, boxes G, (8) £100-120

361. Walther's Mainline H0 Gauge EMC Locomotive and Coaches, a boxed collection including 932-6287 EMC gas electric locomotive CNW, Union Pacific coaches, 932-6414, 6314 (2), 6434, 6454 all in yellow and red livery, Southern Pacific Budd coaches, 932-6373, 6393, 6433, 6333 all in silver livery together with New York Central Budd coaches, 932-6348, 6368 (2), 6388, 6408, 6448, all in silver livery and a Santa Fe Budd baggage car 932-6405 also in silver livery, G-E, boxes G, (17) £120-160

362. Walther's Mainline H0 Gauge Goods Wagons, a boxed group including three multi packs, 932-3944 Canadian Pacific NSC 3- wellcar Units, 932-951 St Louis Refrigerator Car Co six ice reefer car pack and 932-34056 Chattahoochee Ind RR three wood chip car pack, together with Hi-Cube box cars 932-3535 8door GTW, and 4 door 932-3502/932-3516 Detroit Toledo & Ironton (2), a 932-4107 centre beam flat car, and two others, G-E, boxes G-E, (9) £80-100

363. E-R Models H0 Gauge Diesel Locomotives, a boxed group including 4107 Sharknose NYC 3800, 4106 Sharknose PRR 2004, 4108 Sharknose B&O 4212, 4108-1 Sharknose B&O 4213 and 4012 FP7 Milwaukee, H-E, boxes G-E, (5) £100-150

364. E-R Models H0 Gauge Diesel Locomotives, a boxed group including 4010.1 FP7 Rock Island, 4011.1 FP7 Canadian Pacific, 4102 Sharknose Demonstrator, 4106-1 Sharknose PRR 2006 and 4011 FP7 Canadian Pacific, G-E, boxes G-E, (5) £100-150



365. Bachmann H0 Gauge Diesel Locomotives, a boxed group including 61600 F9 locomotive in Chessie System Livery with caboose, 11705 FTA/11805 FTB in green Seaboard livery (2), 41-0630-04 EMD GP30 in Green Southern livery, 41-670-02 SD 40-2 locomotive in blue and yellow Santa Fe livery and 41-0612-01 EMD GP50 locomotive in yellow and red Union Pacific livery, G-E, boxes F-G, (6) £60-80



366. Bachmann H0 Gauge Diesel Locomotives, a boxed group including 64505 EMD F40PH and 41-615-05 EMD F9 both in silver Amtrak livery, 41-746 BQ23-7 in Family Line System livery, 41-0612-G4 EMD GP-50 in Erie Lackawanna livery, 61200 GP50 locomotive in Burlington Northern livery, and 11502 EMD GP35 749 in yellow and red Union Pacific Livery, together with two switcher locomotives 41068002 Santa Fe and 41-600-16 Burlington, G-E, boxes F-G, (8) £60-80

367. Bachmann H0 Gauge Steam Locomotives and Tenders, a boxed group comprising 672 SP-WP 4-8-4 Southern Pacific in daylight livery, 11322 GS4 4-8-4 Southern Pacific War Baby locomotive in weathered livery, 31310 limited edition American Freedom Train and 11301 GS4 4-8-4 4449 Southern Pacific in daylight livery, G-E, boxes P-G, (4) £80-120

368. Bachmann H0 Gauge Steam Locomotives and Tenders, a boxed group comprising 672 SP-WP 4-8-4 Southern Pacific in daylight livery, 31310 limited edition American Freedom Train, 11315 Class J 4-8-4 locomotive in Norfolk Western livery and 11302 SP 4-8-4 4446 GS4 in Southern Pacific daylight livery, G-E, boxes F-G, (4) £80-120

369. Bachmann H0 Gauge Steam Locomotives and Tenders, a boxed group comprising 41-562-02 The Texas Chugger in black Santa Fe livery, 0651 2-8-0 Consolidation also Santa Fe, 664 Northern 4-8-4 C.B. & Q. Burlington black livery, 2-8-0 Consolidation in Black Reading livery, 0646 USRA 0-6-0 in A.T. & S.R. black livery and 50502/0708 USRA 0-6-0 locomotives with slope tenders both in black Santa Fe livery, F-E, boxes F-G, (7) £100-120

370. Bachmann H0 Gauge Steam Locomotive and Tenders, a boxed group including limited edition 41-0658-A4, Norfolk & Western J Class and a boxed 43-1096A4 N&W auxiliary water tender, together with 53010 2-8-0 Consolidation in black Reading livery (2), 84114 Pre-War Pennsylvania K4 Pacific in black livery and 84002 Pennsylvania multistripe K4 5425, G-E, boxes F-G, (6) £100-120

371. Mehano H0 Gauge Steam Locomotives and Tenders, a boxed group including T006 4-6-2 Pacific L&N in red and grey livery (broken chimney), M9654 4-6-2 Pacific Lehigh Valley in red and grey livery, M9852 4-6-2 Pacific Delaware & Hudson in black livery, 2-6-0 23166 Mother Hubbard black Great Northern livery, M800 4-4-0 in A.T. & S.F. black livery and T007 2-8-2 348 in weathered black livery, F-E, boxes P-G, (6) £100-150



372. Mehano H0 Gauge Steam Locomotives and Tenders, a boxed group including T002 2-6-0 Mogul in black Central Vermont livery, T006 Pacific locomotive in black Delaware & Hudson livery, T006 Pacific locomotive The Mercury in grey NYC livery, T006 M4900 2904 4-6-2 in black Chicago North Western livery and T006 M4900 6789 4-6-2 in Southern Pacific daylight livery, G-E, boxes G, (5) £100-120

373. American H0 Gauge Steam Locomotives and Tenders, a boxed group including IHC 2-8-0 Consolidation M9537, in Southern black livery, Mantua 335-20 Goat Switcher in Philadelphia and Reading black livery and 322-34 Camel back locomotive in Central New Jersey black livery, together with Pemco 3202-001/002 4-8-2 Mountain locomotives in black Santa Fe and Pennsylvania liveries, G-E, boxes P-F, (5) £100-120

374. American H0 Gauge Steam Locomotives, a boxed group comprising locomotives and tenders, Roundhouse Products 201 2-Truck Shay in yellow and black Denver & Rio Grande Western livery, Airfix 54171-8 Union Pacific 119 4-4-0 in black and red livery and 54170-5 Central Pacific Jupiter 4-4-0 in red livery and Mehano T005 A-3 in black Southern Pacific livery together with Life Like Trains 8300 Baltimore & Ohio Teakettle tank locomotive in black livery, Model Power tank locomotive 6504 in black Southern livery and Pemco 3200-003 tank locomotive in Baltimore and Ohio black livery, G-E, boxes P-E, (7) £120-160

375. Athearn H0 Gauge Diesel Locomotives, a boxed group including 3154 GP9 locomotive in yellow and red Union Pacific Livery and 6401 SD40-2 PWR in grey KCS livery, together with diesel A/B units, 3305/3345, PA-1/PB-1, Santa Fe silver livery, 3325/3365, ALCO PA1/ALCO PB1, Santa Fe silver livery and 3323/3343, PA1/PB1 New York Central grey and silver livery, G-E, boxes G, (8) £100-120

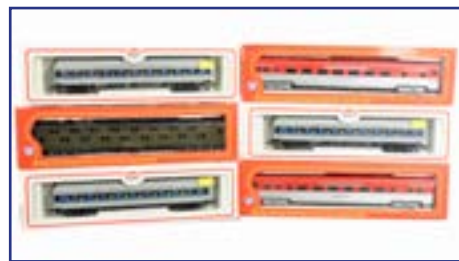

376. IHC and Model Power H0 Gauge Coaches, a boxed collection including IHC, Rock Island Golden Rocket Coaches in red and silver livery 6762, 6761 (3), Lehigh Valley coaches in green livery 2322, 2322-1, 2323, 2324, 2325 and Union Pacific yellow and red coaches 2375, 2377 together with a rake of Model Power Baltimore & Ohio grey and blue coaches, 9903 (4), 9913, G-E, boxes G-E, (16) £100-120

377. Con-Cor and Roundhouse H0 Gauge Coaches, a boxed collection including Con-Cor, 0001-092031 four coach pack in green/grey/white livery, (bogies packaged), 1-CPR-1 Canadian Pacific Railways four coach pack all in silver livery, (bogies packaged) two New York Central coaches in grey livery five Santa Fe coaches in silver livery and two Amtrak coaches in silver livery (three with packaged bogies) together with Roundhouse 84823 Denver & Rio Grande four coach Overland Set in green livery, G-E, boxes G-E, (12) £100-120

378. American H0 Goods Wagons, a boxed collection mostly box cars, stock cars, hoppers, a car transporters, crane and others by various manufacturers including Model Power, Con-Cor, Lionel, Bachmann, Bevel, Mehano and others many with commercial branding, G-E, boxes F-G, (35) £120-160

379. American H0 Goods Wagons, a boxed collection including tank wagons, Caboose, stock cars, hoppers, log loader and others by various manufacturers including Bachmann, IHC, Model Power, Mehano, Airfix, Bevel, Proto, Bulford Shops, Athearn and others many with commercial branding, G-E, boxes F-G, (40) £120-160

380. Bachmann and Lifelike American H0 Gauge Locomotives and Rolling stock, Like-Like Union Pacific Single ended Diesel No 3901 and UP 49940 yellow Caboose, in original twin pack box and UP Champion Spark Plugs 50' box van, in original window box and unboxed Amtrak coach, Tyco Texaco Tank wagon, in original box and unboxed Coco-Cola Tank wagons, Bachmann Old Timer 'Jupiter' and Central Pacific red Caboose, F-VG, boxes F-G (7) £40-60

381. Märklin American H0 Gauge Locomotives, 3462 Alaska Railroad 3-Unit GM EMD F7 set 1502, 1503 AND 1500, in original box, E, box VG £100-150

382. Märklin American H0 Gauge Locomotives, 3481 Texas and Pacific Railroad 2-Unit GM EMD F7 set, in original box, E, box VG £60-80

383. Märklin American H0 Gauge 4583 Texas Gondola sets, two boxes each containing T&N, Texas & Pacific and Texas Mexican Railway, Gondola cars, E, boxes VG (2) £50-70

384. Märklin American H0 Gauge box Cars and Caboose sets, 4579 Texas two box car set and two 4580 sets each containing flat car with Fire Truck and Caboose, all in original boxes, VG-E, boxes VG (3) £80-120

HORNBY 0 GAUGE



385. Hornby Series 0 Gauge Windsor Station and Accessories, Station with opening doors and both ramps with fencing, Lattice Footbridge in cream with blue bases, Double Track Level Crossing and No 2 Signal box, F-VG £50-80

386. Hornby 0 Gauge Lineside Accessories, comprising boxed No 7 Watchman's hut, with brazier, shovel and poker, G-VG, box F, together with 14 lineside signs (4 place names and 10 warning signs), varying P-G, and three gradient posts with rubber-stamped legends, P-F (18) £60-80

387. Hornby Dinky and Other 0 Gauge Lineside Accessories, including 10 buff advertising hoardings, Dinky traffic lights and other road signs, three post-war Dinky 35 Series cars (missing wheels/axles), Dinky Air Mail blue letter box (top indicator broken), three lead station signs, assorted figures including two motorcyclists, various assorted firemen and others (some headless), a tinplate tepee and several 00 Gauge signs and platform machines, varying P-G (qty) £60-80



388. Dinky 0 Gauge Figures, including a pair of 'Hall's Distemper' men with repro sign board, a group of Station Staff from No 1 sets, Train and Hotel Staff from no 5 set, and other Dinky figures, varying P-VG, together with a No 3 Railway Passengers set box, F (32 inc box and Hall's board) £100-140



389. Dinky 0 Gauge Figures, including Railway, Hotel and Engineering staff, passengers, hikers and a lone streetlamp, mostly G-VG, one with hand/flag missing and one with repaired head (39 inc lamp) £40-60



390. Tinplate and Lead 0 Gauge Lineside Accessories by Hornby and Others, including boxed Hornby Platelayer's Hut, unboxed 'Hall's Distemper' set with two men and original sign board, 6 pieces of luggage, 5 platform machines, a letter box (GR), 13 milk churns, 3 benches, 3 sack trollies (2 damaged), and 8 lineside signs, all by Hornby, varying F-VG, together with 2 weighing machines, 2 chocolate machines, a Fire Alarm point and 6 pieces of luggage in lead, by LMC or similar and 11 wooden packing cases by Minic and Kibri, G (qty as listed) £150-200



391. A Hornby 0 Gauge Clockwork Type 50 Locomotive Tender and Repro Colman's Mustard Van, the loco in black BR livery as no 60199, G-VG, tested ok, together with a repainted/repro OAG (Nut-and-Bolt) van in Colman's yellow livery, as repro G-VG (3) £80-120

392. A Hornby 0 Gauge 'Windsor' Station Signals and Other Items, the station with green base and opening doors, two ramps with 'Windsor' nameboards, G-VG, one chimney pot missing, two boxed pre-war signals, both G-VG, boxes F, an unboxed French Hornby disc signal, 3-rail curves and diamond crossing, 1 pair boxed c/w points and straight rails, quantity of rail clips, Dublo 12v transformer and other Meccano Ltd items (qty in 2 boxes) £60-90

393. A Quantity of Mostly Hornby 0 Gauge Clockwork Mechanisms and Other Components, including assorted Hornby clockwork motors, several stripped to components, spare springs, wheels and other parts, with one LMC and one Bing/B-L motor (both lacking some parts), home-made lining stencils, an incomplete LMC LNER coach, various Hornby wagon parts, circa 1959 'MM's' and other items, varying P-G (qty in 2 boxes) £70-100

394. A Meccano (Hornby) 0 Gauge Clockwork 'Percy' Set and 00 Gauge Train, the Percy set in original polystyrene box base (lacks outer box), containing circle of blue plastic track, Percy (with red 'playtrain' smokebox - not face - but with no 6 to cabsides), key and two wagons, together with a later Hornby 00 Gauge clockwork set with uncommon red engine 1863, key, 3 wagons, 2 Minix cars, level crossing and series 4 track, all G-VG, boxes F (2 sets) £60-90



395. A Pair of Hornby 0 Gauge No 2 Special Pullman Cars, comprising coach 'Lorraine' and brake coach 'Verona', both with grey roofs and brown cantrails, both G, moderate playwear, one vestibule door missing from Verona, window glazings replaced (2) £90-120

396. A Hornby 0 Gauge No 2 Special Pullman Brake Coach, named 'Arcadia', with grey roof and earlier cream cantrails, G-VG, light playwear, one coupling detached, with original window glazings £50-80

397. A Collection of Hornby 0 Gauge Lineside Accessories, comprising post-war orange-roof signal box, double-arm signal, water tower, 2 watchmen's huts (lacking fire irons etc), 21 assorted Dinky people and one repro, 6 milk churns, 2 pcs luggage, platform ticket machine, 2 sack barrows, and three pieces post-war rolling stock, varying P-G (qty as listed) £70-100



398. Hornby 0 Gauge Clockwork Trains, including an early M3 Tank locomotive as SR no 126, No 1 Tank as GWR no 4560, both mechs tested ok, a Type 50 BR black tender loco and tender (broken spring), Brimtoy black loco 67040 lacking tender, boxed Hornby Rolling Stock including No 50 Brake Van, Saxa Salt and Hopper wagon, 6 others in boxes, 2 boxed signals, 2 buffer stops, with 4 unboxed wagons, platform crane, level crossing, a wooden station, track and other items, varying P-VG, loose items mostly playworn with various damages and some parts missing (qty in 2 boxes) £100-150

BASSETT-LOWKE 0 GAUGE



399. A Repainted Bassett-Lowke 0 Gauge 3-rail 0-6-0 Locomotive and Tender, to the B-L freelance 'Standard' design, refinished in LNER lined black as no 1448, with 12v DC motor, as repaint G (2) £150-200



400. A Collection of Bassett-Lowke Tinplate Advertising Signs for 0 Gauge or Larger, most mounted on a card sheet, including Player's Navy Cut, Wright's Coal Tar Soap, Hamley's, Skegness is SO Bracing, Castrol and others, mostly G-VG (35+) £70-100



401. A Collection of Bassett-Lowke and other 0 Gauge Tinplate and Paper Advertising Signs, tinplate signs including Oxo, Wills Gold Flake, Castrol, BDV, News of the World and others (some modern examples cut from cans), together with a large packet of paper adverts, shipping line, film posters and railway signs, varying P-VG, some tin signs with fading or other damages (qty) £70-100

402. A Collection of Bassett-Lowke 0 Gauge Railway-related Signs, including black-on-white gradient signs and place names including Ashey, Northampton, Stafford, Carlisle, Crewe and others, white-on-black signs including 'Beware of the Trains', various room labels (Cloak Room, Parcels, Store, Way Out and others) and place names Lime St and Northampton, mostly G-VG, some attached to a card backing sheet (60+) £70-100

403. A Bassett-Lowke 0 Gauge 3-rail Electric LMS 'Compound' Locomotive and Tender, with DC motor, in lithographed LMS crimson finish as no 1190, overall G-VG, moderate playwear, a few small chips, some retouched, very slight rusting under cab steps (2) £120-160



404. A Mostly-repainted Bassett-Lowke 0 Gauge 3-rail Electric LMS 'Royal Scot' Locomotive and Tender, with early-type DC motor, in substantially retouched LMS crimson finish as no 6100, overall (as repaint) F-G, moderate playwear, (2) £140-200



405. A Bassett-Lowke 0 Gauge 3-rail Electric Post-war LNER 'Flying Scotsman' Locomotive and Tender, with later DC motor, in lithographed LNER lined green as no 103, with corridor tender, overall G-VG, moderate playwear, small dent to left side of smokebox, some small areas retouched on tender, (2) £300-500

406. An over-varnished Bassett-Lowke 0 Gauge 3-rail Electric (probably) pre-war LNER 'Flying Scotsman' Locomotive and Tender, with DC motor, in lithographed LNER lined green as no 4472, with corridor tender, overall F, locomotive and tender both over-varnished, locomotive with crazing to finish and substantial discolouration, nameplates and some additional detailing added, especially to cab, tender with scale plastic wheels fitted, unboxed (2) £200-300

407. A Bassett-Lowke 0 Gauge 3-rail LMS 'Stanier' 2-6-4 Tank Locomotive, in LMS lined black as no 2603, with DC motor, VG, light wear to pickups, slight deterioration to paintwork in several areas, in reproduction box £500-700

408. A Bassett-Lowke 0 Gauge 3-rail LMS 'Duchess of Montrose' Locomotive and Tender, in LMS maroon as no 6232, with DC motor, G-VG, very light wear to pickups, slight corrosion bubbles around boiler bands and fittings, very slight rusting under smokebox, unboxed £800-1200

409. Three Bassett-Lowke 0 Gauge '1931-series' LMS Coaches, comprising two 1st class, both no 3490, together with a brake/3rd coach no 9343, both VG with corridor connections, brake coach appears to have a little retouching and possibly over-varnished, all in original-type boxes, boxes G (3) £150-220

410. An Exley for Bassett-Lowke 0 Gauge LMS Corridor 3rd class Coach, in LMS maroon, with embossed running no 6222, G-VG, some small chips to paintwork, significant but slightly mis-matched retouching especially to one side, in substantial modern box £90-120

411. A boxed Bassett-Lowke 0 Gauge 3-rail LMS 'Royal Scot' Locomotive and Tender, in LMS crimson as no 6100, a post-war example with AC motor and smoke deflectors, G-VG, some damage to cab roof and right side cab/footplate, moderate wear to pickups, slight deterioration to tender paintwork, in repro box £500-600

FINESCALE 0 GAUGE



412. A Finescale 0 Gauge GWR 0-6-0 Pannier Tank Locomotive from a 'Zero Zephyrs' (ABS) Kit, of the GWR '850' class, nicely made and painted in overall green, some detailing to finish including painting of smokebox and provision of numberplates, overall VG, some retouching to cab roof, in original kit-box £150-250



413. A Finescale 0 Gauge GWR 4-4-0 'Dukedog' Class Locomotive and Tender by Graham Powell Models, of the GWR 32xx 'Dukedog' or 'Earl' class, nicely made and finished in as-built unlined green with 'shirtbutton' motif as no 3217 'Earl of Berkeley' (as preserved at the Bluebell Railway), with fine rivet detail, crew and fire irons, overall VG-E, some sulphurising to tender coal, in a basic wooden carrying case £200-300

414. Finescale 0 Gauge Unmade Brass Wagon Kits and Components, kits by Connoisseur Models comprising LNER Fish Van, Refrigerator Van and Brake Van, together with some parts of a Lowmac wagon, 8 Slater's wagon wheels sets, 12 pairs Kadee couplers, GWR Siphon transfers and other components, mostly VG-E, kits not checked for completeness (qty) £70-100

415. A Rake of Skytrex Finescale 0 Gauge Wagons, comprising 2 tarpaulin wagons, 1 Conflat with container, ex-LMS 12T van, Private Owner coal wagon 'H C Bull', coke wagon 'Modern Transport', a 5 plank open wagon and 16T Mineral wagon, mostly in bauxite brown, together with an ex-NE van by Parkside Dundas, G-VG, (9 in 8 boxes) £90-120



416. A Rake of MTH Finescale 0 Gauge LMS Coaching Stock, all in LMS crimson livery, comprising open 3rds 8958, 8959 and 8960, together with full brake 30969, all VG-E, unboxed, screw couplings fitted, one buffer loose on full brake (4) £200-300

417. Finescale 0 Gauge Track and Lineside Building Kits, track including 9 lengths nickel-silver Peco flexitrack (appear unused), 1 LH Peco large-radius turnout and a RH turnout built from components, together with a resin-cast Station kit by Highland Castings (ref HCBK052), with Card kits Metcalfe Goods Shed, Terrace House fronts (2) and Backs (1), Prototype Models LNER signal box, and '3DK' Stone Station and Engine Shed kits, none checked for completeness but appear new, with a small group of books on 0 Gauge modelling and Yeadon's register vol 29, all G-VG (qty) £70-100

418. Finescale 0 Gauge Coach Kits and Components, including MR Clayton 45' composite and SR 4-wheeled PLV/GUV van (part-built), both by Slater's, a Kit GNR quad-set of 6-wheeled coaches in brass with Isinglass drawings, wheels and cast components, kit ref DS 812-7, together with Slater's bogie parts, various Fox LNER transfers and CPL products GWR transfers, many wheelsets, approx 25 prs Kadee couplers, numerous coach interior fitting sets, a part-built Gresley coach and many other items, mostly VG-E, the majority in unopened original packagings (qty in 2 tubs) £120-160

419. Finescale 0 Gauge Locomotive Components and Tools, components including various Slater's wheels, plunger pickups, buffers, Mashima motor with Roxey gearbox kit, large HMRS LNER loco transfer sheet, (NB no complete loco kits), tools include a JPL Chassis alignment kit, Brassmasters axle-spacing gauge, a Mustard Tools 'Test Road' rolling road set, a Piercing saw with spare blades, a Morley 'Vanguard' controller and other items, mostly VG-E in original packagings (qty) £70-100



420. Three Dapol 0 Gauge Finescale 6-wheeled Milk Tankers, ref 7F-031-002W, all in CWS Milk Service weathered red livery, two in original boxes, one unboxed, all VG, boxes G (3) £70-100

421. Three Kit-built 0 Gauge Finescale 6-wheeled Milk Tankers, from Slater's kits, all in GW/CWS Milk Service weathered green livery, one with original kit box, G-VG, some minor damages and one axle-set missing (3) £50-80

422. A Finescale 0 Gauge GWR 14xx 0-4-2T Locomotive from Springside Models Kit, reasonably well-made and with Portescap motor/gearbox unit, indifferently painted in GWR green and numbered 1420, with crew, G, in original kit box with instructions £100-140



423. A Finescale 0 Gauge GWR 45xx 2-6-2T Locomotive from Springside Models Kit, reasonably well-made and with Portescap motor/gearbox unit, indifferently painted in GWR green and numbered 4566, F-G, some small detail parts missing from chassis, in original kit box lid £100-140

424. A Finescale 0 Gauge GWR 1361 class 0-6-0ST Locomotive by Tower Models, a China-made brass model, apparently with sound module fitted, finished in GWR 'shirtbutton' green and numbered 1362, VG-E, a little dusty, wire couplings added, in original box, box G £200-300



425. A Finescale 0 Gauge GWR 1361 class 0-6-0ST Locomotive from Oakville Models Kit, from a brass kit, with Portescap motor/gearbox fitted, reasonably well-made and finished in GWR 'shirtbutton' green and numbered 1364, G-VG, smokebox door loose, wire couplings added, in original kit box with some additional/spare parts, box G £120-160

426. A Finescale 0 Gauge GWR 57xx class 0-6-0PT Locomotive from 'Just Like The Real Thing' Kit, from a nickel-silver kit, with Portescap motor/gearbox and sprung axleboxes, appears fitted with sound reproducer, nicely-made and finished in 'Great Western' green and numbered 5779, VG, smokebox door loose, wire couplings added £200-300

427. An Unmade Finescale 0 Gauge GWR 1361 class 0-6-0ST Locomotive Kit by CRT, the kit ref RT/101, including Portescap motor/gearbox unit but needing wheels to complete, VG, in original kit box with instructions, not checked exhaustively for completeness, box VG £80-120

428. An Unmade Finescale 0 Gauge GWR 14xx class 0-4-2T Locomotive Kit by Modern Outline Kits, requires motor/gearbox unit and wheels to complete, VG-E, in original kit box with instructions, not checked exhaustively for completeness, box VG £70-100





429. A Part-made Finescale 0 Gauge GWR 43xx class 2-6-0 'Mogul' Locomotive from 'Just Like The Real Thing' Kit, with Severn Mill numberplates for no 6330, substantially complete with Portescap or similar motor unit and appears to have sound equipment in tender, G-VG, in original kit box with some instructions and many smaller parts (brake gear etc) still to fit, not checked exhaustively for completeness, box VG £200-300

430. An Unmade Finescale 0 Gauge LSWR '0298' class 2-4-0T Locomotive Kit by Roxey Mouldings, including Portescap motor/gearbox unit (appears to bind in one position) and Slater's wheels in unopened packs, VG-E, in original kit box with instructions, not checked exhaustively for completeness, box VG £100-140

431. Two Part-made Unpainted Finescale 0 Gauge GWR Suburban Coach Bodies by Westdale, pressed aluminium bodies with some interior and underside detail, G, require considerable work and bogies to complete, in original kit boxes, together with two sets Cavalier Coaches bogie sideframes and detailing parts (2 + parts) £50-80

432. Two Kit-built Finescale 0 Gauge GWR 'B-Set' Coaches, from plastic-based kits, nicely made and finished as brake/composites nos 6793 and 6794, both VG, slight rusting to wheels (2) £70-100

433. Two Kit-built Finescale 0 Gauge GWR 'B-Set' Coaches, from older wood/metal kits, in GW brown/cream, un-numbered, both F-G, one roof incomplete/loose, damage to some windows, slight rusting to wheels, 2 buffers missing (2) £50-80

434. Kit-built Finescale 0 Gauge GWR Open Wagons, comprising 11 five-plank wagons (4 with tarpaulins, 2 Lovering private owners) and one 3-plank, mostly in GWR grey with fine lead shot as ballast, mostly G-VG (12) £90-120

435. Kit-built Finescale 0 Gauge GWR 4-wheeled Coach and Vans, the coach a brake/3rd in brown/cream, with a Goods Fruit Van, two ventilated vans and two brake vans (Toads) all in grey, all G-VG, one brake van with a footboard detached (6) £90-120

436. Kit-built Finescale 0 Gauge GWR 4-wheeled Cattle Wagons and Vans, comprising two cattle wagons, a Goods Fruit Van, a ventilated van and two brake vans (Toads) all in grey, all G-VG, both brake vans with loose roofs (6) £90-120



437. A Kit-built Finescale 0 Gauge LMS 'Black Five' 4-6-0 Locomotive and Tender, finely-made but unpainted from a CCW brass and nickel-silver kit with additional rivet detailing applied, fitted substantial worm-drive motor unit, with various detail drawings, as unpainted VG-E (2) £200-300

438. Westdale Finescale 0 Gauge LMS 57' Coach Kits, comprising three made-up but unpainted, with white-metal bogies, as unpainted VG, together with three unmade body-only kits, (not checked for completeness but do NOT include bogies), G-VG £140-200



439. A Finescale 0 Gauge LNER Corridor Tender Only, probably kit-built in brass or nickel-silver, finished in garter blue with silver 'LNER' lettering and crimson wheels, as used with the A4 class locomotives, VG, very slight surface rusting to wheel treads £80-120



440. A Finescale 0 Gauge Kit-built Ex-GWR 15xx class 0-6-0PT Tank Locomotive, from a brass kit, with worm-drive motor/gearbox fitted, nicely made and finished in plain BR (late-totem) matt black as no 1506, VG, with crew £100-150

441. A Finescale 0 Gauge Kit-built Ex-GWR 57xx class 0-6-0PT Tank Locomotive, with worm-drive motor/gearbox fitted, well made and painted in plain BR (late-totem) matt green as no 5758, G, several rubs/blemishes to paintwork, with crew £100-150

442. A Finescale 0 Gauge Kit-built Ex-GWR 57xx class 0-6-0PT Tank Locomotive, with substantial motor fitted, well made but rather poorly painted in plain BR (late-totem) semi-gloss green as no 5764, G, several rubs/blemishes to paintwork, with crew £100-150

443. A Finescale 0 Gauge Kit-built Ex-GWR 64/74xx class 0-6-0PT Tank Locomotive, from a 'Castle' brass kit, with worm-drive motor/gearbox fitted, nicely made and finished in plain BR (early motif) matt black as no 7417, G-VG, wheel balance weights unpainted, with crew £100-150



444. A Finescale 0 Gauge Kit-built Ex-GWR 72xx class 2-8-2T Tank Locomotive, with substantial motor/gearbox fitted, well made and moderately painted in plain BR (late-totem) 'grubby' matt green as no 7235, G, some mismatched retouching (weathering?), with crew £150-200

445. A Finescale 0 Gauge Kit-built GWR 'King' class 4-6-0 Locomotive and Tender, from unidentified brass kit with small motor, reasonably made but very heavily painted in gloss GWR green as no 6006 'King George I', F (2) £150-200

446. A Finescale 0 Gauge Kit-built GWR 'Grange' class 4-6-0 Locomotive and Tender, from unidentified brass kit with small Portescap motor/gearbox, reasonably made but with slightly mis-formed firebox top and other small blemishes, painted in GW green as no 6809 'Burghclere Grange', F (2) £100-150



447. A Finescale 0 Gauge Kit-built GWR 'Hall' class 4-6-0 Locomotive and Tender, from unidentified brass kit with substantial motor and worm drive, reasonably made but very heavily painted in semi-gloss GW green as no 5960 'Saint Edmund Hall', F (2) £100-150

448. A Finescale 0 Gauge Kit-built GWR 'Hall' class 4-6-0 Locomotive and Tender, from unidentified cast metal and resin kit with can motor, reasonably made and painted in matt GW green as no 6973 'Brickhampton Hall', F, front bogie and one cab footstep detached, tender frames and cab area appear slightly 'mis-proportioned' (2) £80-120

449. A Finescale 0 Gauge Kit-built Ex-GWR 'Manor' class 4-6-0 Locomotive and Tender, from unidentified brass kit with substantial motor, worm drive and small tender, reasonably made and painted in BR lined green as no 7822 'Foxcote Manor', F (2) £120-160

Lot 457



450. A Semi-Finescale 0 Gauge Kit-built Ex-LMS 'Black Five' class 4-6-0 Locomotive and Tender, from unidentified brass kit to 'older standards', with substantial motor, worm drive and cast driving wheels, reasonably made and painted in BR part-lined black with late totems as no 45305, F, boiler in matt black unlined, cylinders, cabsides and tender lined and in gloss finish (2) £120-160



451. A Semi-Finescale 0 Gauge Kit-built LNER 'A2' class 4-6-2 Locomotive and Tender, from unidentified brass kit to 'older standards', with substantial motor, worm drive and cast driving wheels, non-corridor 8-wheeled tender, reasonably made and rather thickly-painted in LNER lined green as no 520 'Owen Tudor', F, (2) £150-200

452. A Kit-built Finescale 0 Gauge GWR 'King' Class 4-6-0 Locomotive and Tender, from an unidentified kit, well-made and with substantial motor/gearbox unit, well-detailed cab, reasonably finished in late-totem BR green as no 6019 'King Henry V', G-VG, one tender buffer head loose in box, old totem positions show under paintwork, various other minor blemishes, in card box £400-600

MODERN 0 GAUGE

453. An ACE Trains 0 Gauge 2/3-rail E/11 N2 Class 0-6-2 Tank Locomotive, in LNER lined black as no 2674, with condensing pipes, currently arranged for 2-rail operation, with 3-rail pickups included in box, fitted with twin clutch and smoke unit by Seven Mill models, VG-E, box VG £250-350



454. An ACE Trains 0 Gauge 2/3-rail E/12-J1 Duchess Class 4-6-2 Locomotive and Tender, in LMS lined black as no 6235 'City of Birmingham' with 'semi-streamlined' smokebox top, currently arranged for 2-rail operation, (3-rail pickups included in box), with 'Royal Scot' and 'Mid-day Scot' headboards, VG, right side nameplate detached, box G-VG one small scuff to lid, slight damp damage to original wrapping cloths £700-1000



455. A Seven Mill Models 0 Gauge 2/3-rail Peppercorn A2 Class 4-6-2 Locomotive and Tender, in BR lined green as no 60527 'Sun Chariot', (One of a limited edition of just 55, with twin motor/clutch arrangement), currently arranged for 2-rail operation, (3-rail pickups included in box), G-VG, some dust/blooming to paintwork and slight rusting to tender wheels from damp storage, with length of Peco display track, box VG £600-900

456. A Darstaed 0 Gauge 5-coach LNER Clerestory Set, in lithographed 'teak' livery, comprising 1st class no 573, 3rd class nos 945 and 549, with two brake/3rds, both no 395, with interior lighting, all E, in original boxes, inner boxes E, outer box G £200-260

457. An ETS 0 Gauge 2/3-rail ref 184 LBSCR Stroudley A1 Class 'Terrier' 0-6-0 Tank Locomotive, in LBSCR lined ochre livery as no 62 'Martello', currently arranged for 2-rail operation, with 3-rail pickup spoons included in box, fitted with standard ETS clutch unit, E, box E £200-300



458. A Dapol 0 Gauge Finescale ref 75-010-005 LBSCR Stroudley A1 Class 'Terrier' 0-6-0 Tank Locomotive, in LBSCR lined ochre livery as no 40 'Brighton', as awarded the Paris Gold Medal in 1878, VG, one number-plate missing and the other detached, one tank vent missing and one loose, box E £120-160

459. A Dapol 0 Gauge Finescale ref 75-026-004 Ex-LMS Fowler 'Jinty' 0-6-0 Tank Locomotive, in late-totem BR black as no 47673, E, box E £140-180

460. A Heljan 0 Gauge Finescale ref 5351 Co-Co Diesel Locomotive 'Falcon', in BR 2-tone green livery as no D0280 with detail parts in unopened packet, VG-E, one frame brace broken off/detached in box, box E £250-350



461. A Heljan 0 Gauge Finescale Co-Co 'Deltic' Diesel Locomotive, in BR 2-tone green livery as no D9008 'The Green Howards' with detail parts in unopened packet, VG-E, box VG-E £400-500

462. A Heljan 0 Gauge Finescale Bo-Bo 'Hymek' Diesel Locomotive, in BR 2-tone green livery as no D7039 with various additional detail parts in packet, VG-E, box VG-E £250-350





463. A Red Tree Models (in Association with ACE) 0 Gauge Coarse-scale 2/3 rail Bo-Bo 'Warship' Diesel Locomotive, in BR green livery as no D802 'Formidable', with volume-adjustable sound, E, box E £300-400



464. An ACE Trains 0 Gauge Coarse-scale 2/3 rail E/22 GWR 'City of Truro' 4-4-0 Locomotive and Tender, in GWR green livery as no 3440 'City of Truro', with 'scroll' motif to tender, VG-E, 3-rail pickup spoons missing, box VG, split to one corner of lid £300-400

465. An ACE Trains 0 Gauge Coarse-scale 2/3 rail E/29 GWR 'Large Prairie' 2-6-2 Tank Locomotive, in late BR lined green livery as no 4160, with late totems, VG-E, 3-rail pickup spoons missing, box VG-E £250-350



466. An ACE Trains 0 Gauge Coarse-scale 2/3 rail E/21 GWR 'Pannier' 0-6-0PT Tank Locomotive, in late BR black livery as no 5775, with late totems, VG-E, 3-rail pickup spoons missing, box VG-E £200-300

467. An ACE Trains 0 Gauge Coarse-scale 2/3 rail E/7/2 BR 'Castle' Class 4-6-0 Locomotive and Tender, the modified Ace version, in late BR lined green livery as no 7029 'Clun Castle', with double chimney, late totems to tender and headboard pack, VG-E, 3-rail pickup fitting missing, box E, in original outer sleeve £440-600



468. An ACE Trains 0 Gauge Coarse-scale 2/3 rail E/18 Ex-LMS 'Jubilee' Class 4-6-0 Locomotive and Tender, in late BR lined green livery as no 45596 'Bahamas', with double chimney, late totems to tender and headboard pack, VG-E, 3-rail pickup fitting missing, box E, in original outer sleeve £440-600



469. An ACE Trains 0 Gauge Coarse-scale 2/3 rail E/27 BR 'Britannia' Class 4-6-2 Locomotive and Tender, in late BR lined green livery as no 70049 'Solway Firth', (modified from no 70007), with late totems to tender, VG, 3-rail pickup fitting missing, renumbering/naming rather poorly effected, box E, in original outer sleeve £500-700



470. An ACE Trains 0 Gauge Coarse-scale 2/3 rail E/9 Ex-SR 'Battle of Britain' Class 4-6-2 Locomotive and Tender, in late BR lined green livery as no 34051 'Winston Churchill', with late totems to tender, VG, 3-rail pickup fitting missing, small mark to left side of boiler (above nameplate), box E, in original outer sleeve £440-600

471. An ACE Trains 0 Gauge Coarse-scale 2/3 rail E/10 Ex-SR 'Schools' Class 4-4-0 Locomotive and Tender, in late BR lined green livery as no 30903 'Charterhouse', with wide Bulleid chimney and late totems to tender, VG-E, 3-rail pickup fitting missing, small mark to left cab side, box E, in original outer sleeve £400-550

472. An ACE Trains 0 Gauge Coarse-scale 2/3 rail BR 'Mark 1' Buffet-Restaurant Car and Darstaed 'Stove' Van, both in BR red/cream livery, the buffet car as no E1733, E, the 6-wheeled Stove van as no M33007 with alternative corridor connections, VG-E, one tiny scratch by running number to one side, boxes E (2) £90-120



473. A Bassett-Lowke (Corgi) 0 Gauge Coarse-scale 2/3 rail BL99024 Ex-LNER 'A3' Class 4-6-2 Locomotive and Tender, LE no 274, in late BR lined green livery as no 60103 'Flying Scotsman', with double chimney, 'Banjo' dome, 'German'-style smoke deflectors and late totems to tender, VG-E, 3-rail pickup fitting missing, box VG-E, in original outer sleeve £360-500



474. A Bassett-Lowke (Corgi) 0 Gauge Coarse-scale 2/3 rail BL99007 Ex-LMS 'Princess Royal' Class 4-6-2 Locomotive and Tender, LE no 342, in early BR lined green livery as no 46200 'Princess Royal', with early 'cycling lion' motifs to tender, VG-E, 3-rail pickup fitting and headboard pack missing, box VG-E £360-500



475. A Bassett-Lowke (Hornby Hobbies) 0 Gauge Coarse-scale 2/3 rail BL99063 Peckett Industrial 0-4-OT Tank Locomotive, LE no 092, in early lined green livery as 'Joseph', with lamp and disc packs, VG-E, 3-rail pickup fitting missing, box VG-E £200-300

476. Bassett-Lowke (Hornby Hobbies) 0 Gauge Coarse-scale Freight Stock, comprising 3-plank wagons in NE and LMS colours, 7-plank LMS coal wagon, NE 12-ton vent van, and an LNER brake van with battery-operated tail lamp, all E, boxes VG-E (5) £100-140

477. Bassett-Lowke (Hornby Hobbies) 0 Gauge Coarse-scale Freight Stock, comprising 3-plank wagons in NE (2) and SR colours, 7-plank LMS coal wagon, NE 12-ton vent van, and an LNER brake van with battery-operated tail lamp, all E, boxes VG-E (6) £120-180

478. Two ACE Trains 0 Gauge Coarse-scale 3-wagon Sets, comprising Tanker set 6 containing blue 'Colas', yellow 'National Benzole' and grey/red 'Pool', together with a set of 'ACE Trains' Coal wagons, (all no 2985 in grey/white), all E, boxes E (6 wagons in 2 set boxes) £120-180

479. Modified Lima 0 Gauge 2-rail 3F 0-6-0 Locomotive Tender and Six Coaches, the locomotive neatly over-varnished in LMS crimson as no 4683 and apparently re-motored, G, in an Ellis Clark box, together with six repainted Mk 1 coaches all in BR crimson, some with replacement bogies and/or couplers, otherwise all G (7) £100-140

480. Lima and Triang 0 Gauge Class 33 and 35 Diesel Locomotives and Bachmann BR Mk 1 Coaches, the Lima 2-rail locomotive in original BR green as no D6506, G, in original box, Triang Big-Big battery-powered 'Hymek' repainted in BR green, with four unboxed Bachmann 'Harry Potter' coaches (finescale wheels fitted and some couplings modified), a Lima Brake van, 3 Lima GWR coaches with replacement bogies and 2 Gaugemaster track cleaning units, mostly G (12) £120-160



481. A Bassett-Lowke (Corgi) 0 Gauge Coarse-scale 2/3 rail BL99017 Ex-LMS 'Rebuilt Patriot' Class 4-6-0 Locomotive and Tender, LE no 25, in early BR lined green livery as no 45527 'Southport', with early 'cycling lion' motifs to tender and headboard/lamps packet, E, pickups appear unused, box VG-E, in original outer sleeve £360-500

482. A Bassett-Lowke (Corgi) 0 Gauge Coarse-scale 2/3 rail BL99011 Ex-LMS 'Rebuilt Scot' Class 4-6-0 Locomotive and Tender, LE no 160, in late BR lined green livery as no 46100 'Royal Scot', with double chimney and late totems to tender, with headboard/lamps packet, E, pickups appear unused, box VG-E £360-500



483. A Repainted Bassett-Lowke (Corgi) 0 Gauge Coarse-scale 2/3 rail BL99018 Ex-LNER 'A3' Class 4-6-2 Locomotive and Tender, LE no 270, neatly re-finished in late BR lined matt/weathered green livery as no 60097 'Humourist', with double chimney and late totems to coal-rail (non-corridor) tender, with packet of lamps, as repaint VG, 3-rail pickups appear unused but driving wheels dirty, box VG-E, in original outer sleeve £300-460

484. A Bassett-Lowke (Corgi) 0 Gauge Coarse-scale 2/3 rail BL99024 Ex-LNER 'A3' Class 4-6-2 Locomotive and Tender, LE no 131, in late BR lined green livery as no 60103 'Flying Scotsman', with double chimney, 'Banjo' dome, 'German'-style smoke deflectors and late totems to tender, with pack of lamps, E, 3-rail pickups appear unused, though some dirt to driving wheels, box VG-E, in original outer sleeve £360-500



485. A Bassett-Lowke (Corgi) 0 Gauge Coarse-scale 2/3 rail BL99013 Ex-LMS 'Princess Royal' Class 4-6-2 Locomotive and Tender, LE no 166, in late BR lined crimson livery as no 46208 'Princess Helena Victoria', with late totems to tender and pack of headboards & lamps, E, 3-rail pickups appear unused, some use to driving wheels, box VG-E, in original outer sleeve £360-500



486. An ACE Trains 0 Gauge Coarse-scale 2/3 rail E/28 BR '9F' Class 2-10-0 Locomotive and Tender, in late BR lined green livery as no 92220 'Evening Star', with late totems to tender and headboard/lamps packet, E, 3-rail pickup fitting detached and taped inside box, box VG-E, in original outer sleeve £600-800

487. An ACE Trains 0 Gauge Coarse-scale 2/3 rail E/9 Ex-SR 'West Country' Class 4-6-2 Locomotive and Tender, in early BR lined green livery as no 34008 'Padstow', with early motifs to tender, VG, 3-rail pickup fitting detached and taped inside box, slight paint loss to rear pony truck, box VG-E, in original outer sleeve £400-500

488. An ACE Trains 0 Gauge Coarse-scale 2/3 rail Ex-LMS 'Stanier' 2-6-4 Tank Locomotive, in late BR lined green livery as no 42546, with late totems to tank sides and route discs/lamps packet, E, 3-rail pickup appears unused, box VG-E, very light scratches to lid, in original outer sleeve £460-580



489. An ACE Trains 0 Gauge Coarse-scale 2/3 rail Ex-LMS 'Stanier' 2-6-4 Tank Locomotive, in early BR lined satin black livery as no 42465, with early motifs to tank sides and route discs/lamps packet, E, 3-rail pickup appears unused, box VG-E, very light scratches to lid, in original outer sleeve £460-580

490. A Heljan 0 Gauge Finescale Co-Co Brush Type 4 (Class 47) Diesel Locomotive, ref 4880, in BR 2-tone green livery as no D1734 with small pack of detail parts and instructions, E, box E, in original mailing box £300-400



491. A Bassett-Lowke (Corgi)/ACE Trains 0 Gauge Coarse-scale 2/3 rail 'Thames-Clyde Express' Train Pack with Ex-LMS 'Rebuilt Scot' Class 4-6-0 Locomotive and Tender, the locomotive LE no 177, in early BR lined green livery as no 46102 'Black Watch', with double chimney and lion/wheel motifs to tender, VG-E, 3-rail pickups removed (not present), in a B-L set box with three ACE BR red/cream coaches, all VG-E with roofboard set for Thames-Clyde Express, box VG-E £500-700

492. A boxed Atlas 0 Gauge Turntable Unit Ref 6910, with 24" diameter turning platform and provision for 20 outlet tracks, complete with powered motor unit, overall G, lacks control unit and any joining tracks, in original box, box F, much taped £40-60

493. An ACE Trains 0 Gauge GWR Three-Coach Set, type C12, set A, in GWR chocolate/cream, comprising Brake/3rd no 1779, 1st/3rd composite no 7798 and 1st class no 8002, all E, box VG-E £100-140



494. An ACE Trains 0 Gauge BR Mk 1 Three-Coach Set, type C13, set A, in WR chocolate/cream, comprising 2nd class no W24165, corridor 1st no W13065 and open 1st class no W3095, all E, still with protective plastic sheet in place, complete with pack of 'Red Dragon' roofboards, box VG-E £100-140

495. An ACE Trains 0 Gauge BR Mk 1 Three-Coach Set, type C13, set B, in WR chocolate/cream, comprising Brake/2nd class no W34154, corridor composite no W15426 and open 2nd class no W4917, all E, still with protective plastic sheet in place, complete with pack of 'Red Dragon' roofboards, box VG-E £100-140



496. An ACE Trains 0 Gauge BR Mk 1 Three-Coach Set, type C13, set A, in BR red/cream, comprising Brake/3rd no M34134, corridor 3rd no M24147 and open 1st/3rd composite no M15328, all E, complete with packs of 'Hook Continental' roofboards, box VG-E £100-140

497. An ACE Trains 0 Gauge BR Mk 1 Three-Coach Set, type C13, set B, in BR crimson, comprising Brake/3rd no 34134, open 2nd no 3754 and open 1st/3rd composite no 15328, all E, without roofboards, box G-VG, some fading £100-140

498. An ACE Trains 0 Gauge BR Mk 1 Three-Coach Set, type C13, set B, in BR crimson, comprising Brake/3rd no 34134, open 2nd no 3754 and open 1st/3rd composite no 15328, all VG-E, some finger marks to windows, with 'Mid-day Scot' roofboards, box G-VG, some minor damages to lid £100-140



499. An ACE Trains 0 Gauge BR Mk 1 Three-Coach Set, type C13, set B, in BR (SR) green, comprising Brake/2nd no S34156, open 2nd no S4375 and corridor composite no S15032, all E, (S4375 has slight misprinting of running number), with 'Atlantic Coast Express' roofboards, box G-VG, various marks to lid £100-140

500. An ACE Trains 0 Gauge BR Mk 1 Three-Coach Set, type C13, mostly set B with one coach substituted, all in BR (SR) green, comprising 1st class no S15032, open 2nd no S4375 and corridor composite no S15032, all VG-E, S4375 has slight misprinting of running number and paint loss to edges of 3 windows, with 'Atlantic Coast Express' roofboard pack, box G-VG, various marks to lid including slight damp damage £100-140

501. An ACE Trains 0 Gauge 3-rail 'Celebration' Class 4-4-0 Locomotive and Tender, in New South Wales Government Railways (Australia) lined green as no 2006, in original box, G-VG, pick-up shoes appear unused, some paint loss to right side splasher and scratch to left side, showing black underneath, box F-G £200-260

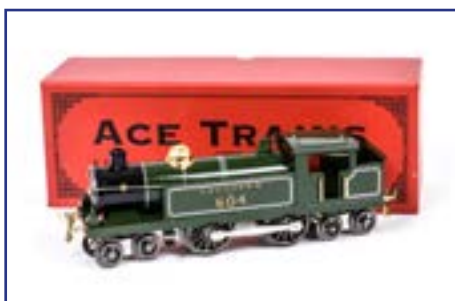

502. An early issue ACE Train ESG/1 Southern green 4-4-4 Tank Locomotive, No B 604, with instructions and other paperwork in original box, E, appears unrun, box VG £180-220

OTHER 0 GAUGE



503. A Lionel 0 Gauge 3-rail 'Hogwarts Castle' Locomotive and Tender, in Hogwarts Railways brick-red livery as no 5972 (based on a GWR 'Hall' class locomotive), complete with instructions, bottle of smoke oil and other small accessories, all VG-E, appears never run, ex-set, unboxed (4) £100-140

504. A Part-Constructed 0 Gauge Finescale LMS Streamlined 'Coronation' Class Locomotive and Tender Body Kit by Cherry Scale Models, with cast aluminium loco body shell, nickel-silver cab, detail parts and tender (latter largely made-up to a very good standard), with tender underframe and loco chassis frames in etched brass, cast white-metal backhead and chimney and other small parts, VG, not checked for completeness, lacks instructions, wheels, motor and gears £70-100

505. Scratch-or Kit-built 0 Gauge Southern Railway Coaching Stock, comprising an ex-LSWR pull-push pair of 'Gate Stock', (one third class coach and one driving brake composite), both in plain SR green without decals, appear scratchbuilt from plastikard with interior detailing and on brass-framed bogies with scale wheels, together with a SR bogie utility van, mounted on LMC bogies, all G-VG, (3) £80-120



506. An ETS 0 Gauge 2-rail Continental 'Steeple Cab' Electric 0-4-0 Locomotive, in green livery with running no E225 001, VG, original couplers (included in box) replaced with 3-link type, box G, slight damp damage £60-90



507. A La Rotonde (France) 0 Gauge 3-rail SNCF 4-4-0 Tank Locomotive, ref 206400, in green with brass trim, as no 220-TA-16 of Valenciennes depot, (of similar construction to AS models) VG-E, in original box, box VG £300-400



508. An AS Models (France) 0 Gauge 3-rail SNCF 0-8-0 Tank Locomotive, in green with brass trim and yellow tank lining, as no 040-TA-137 of Le Mans depot, VG-E, rear pick-up shoe slightly loose, very slight paint loss around coal hopper, in original box, box G, a little grubby £250-350



509. An AS Models (France) 0 Gauge 3-rail SNCF Chapelon Pacific 4-6-2 Locomotive and Tender, in brown with brass trim and yellow cab/tender lining, as no 231-K-8, with bogie tender 38.A1, VG-E, some damage to front end including bogie and smokebox saddle, slight rusting to rear tender coupling, some insulation missing to loco/tender electrical wire, with a small bag of detailing pieces with positioning sheet and fall plate (which forms the loco-tender coupling), in original boxes, boxes G, a little grubby, handwritten markings to one end (2) £350-500

510. A Lionel 0 Gauge 3-rail No 294 Electric Train Set, in original set box, with 4-wheeled pantograph electric loco no 252 in olive green, with matching two coaches, observation car, track and no 88 battery rheostat, F-G, driving wheels to loco badly 'fatigued', general playwear, box P-F £70-100

511. Lionel 0 Gauge 'Plastic-Era' Trains, including two Chesapeake and Ohio diesel switchers no 624 in blue (one repainted), three green passenger cars 'Chatham', 'Maplewood' and 'Hillside', operating freight cars including crane wagon, automatic milk cars (2), NYC 'Hobo' car, two boxed wagons and various others, some incomplete or dismantled varying P-VG (qty) £100-140

512. Lionel 0 Gauge 'Tinplate-Era' Locomotive Components Rolling Stock and Track, Loco parts including an 8-coupled chassis with motor, a 6-wheel '027' chassis (lacks coupling rods), parts of three 0-4-0 or 2-4-2 locomotives (one with serious 'fatigue' problems, with a black Pennsy GG1 electric loco body only, two plastic-bodied tenders, 6 assorted freight stock and parts of others, together with a quantity of track including 4 electric points, boxed crossings, whistle controllers and other items varying P-VG (qty in 3 boxes) £100-140

513. Modern Lionel and Rail King 0 Gauge Trains, comprising Lionel boxed locomotives 6-8558 a Milwaukee Road Bo-Bo electric and 6-8763 Norfolk & Western GP-9 diesel, both G-VG, slight rusting to handrail on diesel, boxes F, with grey NYC coach 'Licking River' and baggage car, both in grey, UP baggage car 'Romeo' in yellow, and Rail-King MTH Club 2000 Crane tender wagon, with 2 mechanical semaphore signals, all G-VG, boxes G, and a quantity of recent Lionel and other catalogues (8 + cats) £100-140



514. A Modern Lionel 0 Gauge Pennsylvania RR 'Camelback' 4-6-0 Locomotive and Tender, ref 6-18091, in PRR black as no 821, with sound effects and firebox glow, E, appears un-run, box VG-E £120-160

515. Vintage Lionel 0 Gauge Catalogues, comprising 1948, 1954 (2), 1957 (2), 1959 and 1960 (latter two including 027 series and HO trains), together with two 1947 Instruction booklets, all G-VG (9) £50-70

516. Three 0 Gauge LMS Coaches by Bing and Bassett-Lowke, comprising Bing 'Saloon' coach with LMS to end panels, G-VG, an earlier example with LMS to centre panel and fitted with B-L bogies, and a B-L '1924-series' brake/3rd coach no 2783, F, substantially retouched (3) £80-120

517. A Fine Märklin 0 Gauge German-outline English-market Station, Cat. Ref. 2032, 3rd Generation, uncommonly having both 'GM et Cie' motif and 'Märklin' rubber-stamped trademarks to base, featuring two square buildings, marked 'Stationmaster' and 'Refreshments Room', linked by a covered passageway with small curved gable to roof, the platform in tan with dark brown edges, building in buff with ivory upper storey, 1st floor windows with red-painted shutters, embossed pantile roofs in typical Märklin 'weathered' red, and a green-framed clock attached on the platform side, 1927-1928, overall G-VG, both finials/flagpoles missing from square roofs £200-300



518. A Bing (BW) German-market Station for 0 Gauge or Larger, with predominantly pale pink central building with hipped roof and clock gables to both sides, flanked by a booking hall with detachable chains on one side and 'refreshment garden' to the other with three sets of tables and chairs and kiosk marked 'Erfrischungen', overall G-VG, printing slightly faded, very moderate playwear £80-120

519. Bing and Märklin 0 Gauge Stations, comprising a partially-repainted Bing (BW) English-market station with double buildings and connecting verandah, P-F, platform and roofs repainted, printed areas somewhat faded, together with an incomplete Märklin 1930s-style German station in buff, Cat. Ref. 2011, with two opening doors to platform side, Gepack (baggage) counter and embossed platform machines, detachable green roof and interior light, F-G, additional tower/turret to roof missing, moderate playwear (2) £100-140

520. A Group of Lineside Accessories for 0 Gauge or Larger by Various Makers, comprising an early Kibri 'Newspapers' platform trolley in yellow with red wheels, Bing 'upright' Train Indicator (missing destination plates and base), a Wells signal, a 4-aspect SEL colour light signal with rotary switch, some battery leak damage, a small 2-aspect SEL signal, 8 LGB telegraph poles and a small wooden building with some interior detailing, varying F-VG (qty) £60-90

521. Bassett-Lowke 0 Gauge 3-rail Track and Lineside Accessories by Various Makers, track with brass rails and B-L 'raised third' pattern comprising 9 curved pieces, one RH turnout and 6 assorted straight lengths (one missing 3rd rail), together with a Bing tinplate signal box, three pieces Hornby 3-rail track and an assortment of buffers by Bassett-Lowke and Hornby, F-G, some modified or repainted (qty) £60-90

522. A Mamod 0 Gauge Live Steam 0-4-0 Tank Locomotive Stock and Track, the locomotive model SL3 in maroon with 'Colonial' style chimney, with solid fuel tablets, instructions and coupling hook, (appears never fired), together with RW3 brake van in brown and RW4 van in MR grey livery, all G-VG, slight corrosion to cab-side and other handrails, all in original boxes, together with an oval (16 curve and 4 straight) of Mamod diecast metal track, F-G (3 + 20) £100-140

523. Peco Streamline 0 Gauge Track, including 5 large-radius LH turnouts and 3 RH, with 30+ approx 1m lengths flexitrack and various shorter lengths, one attached to a plate-girder bridge, overall F-G, ex-garden layout condition (qty) £100-140



524. A Leeds (LMC) 0 Gauge 3-rail Starter Train Set, with 0-4-0T in SR black, un-numbered, with SR and LMS vans and a NE open wagon, and oval of 3-rail track with brass conductor and steel running rails, F-G, rear locomotive frame stretcher fatigued, some wheels missing or detached from wagons, set box F-G £80-120

525. MSS (Mamod) 0 Gauge Rolling Stock, in the narrow-gauge style, comprising three coaches, one brake van, open wagon and timber wagon, all G, some slight corrosion, unboxed (6) £80-120



526. A MSS (Mamod) 0 Gauge Live Steam Gas-fired 0-4-0 Locomotive and Tender, Hannah, in lined green with added details including 'Ffestiniog-style' sand-pots in front of side tanks, with gas tank and burner, separate regulator from former whistle valve, Bowden cable linkage to front reversing lever, and 4-wheel tender apparently for R/C equipment (not fitted), both all G (2) £100-140

527. Leeds (LMC) and Kit-built 0 Gauge Freight Stock, mostly with additional detailing, including two LMC Bakelite vans and 4 open wagons (one each, GW/SR/LMS/LNER), together with two wooden wagons and six others from kits, overall F-G (14) £70-100

528. Leeds (LMC) and Modified 0 Gauge LMS Coaching Stock, including one original LMC Bakelite coach as brake/3rd no 9060, with original bogies and Hornby wheels, together with two 'extended' coaches with adapted Bakelite bodies on Bassett-Lowke bogies, as 3rd class no 1738 and brake/3rd no 9945, overall G-VG (3) £70-100



529. Exley and Other 0 Gauge LMS Coaching Stock, including 3rd class Dining Car no 20707 with detailed interior and Exley 'V' bogies, a 1st/3rd composite of similar construction as no 4492, with B-L bogies, and a wood-bodied brake/3rd no 8697 on Exley bogies, all G (3) £120-160

530. Two Kit- or Scratch-built 0 Gauge BR Coaches, comprising wooden-bodied brake/3d no M34107, with white-metal bogies, and card/plastikard 3rd class M4836 on B-L bogies, both in BR lined crimson livery, G-VG (2) £80-120

531. Two Kit- or Scratch-built 0 Gauge Pullman Coaches, built to earlier standards, comprising wood/card-bodied 12-wheeled saloon 'Vivienne', with 'matchboard' sides, more recent bogies and finescale wheels, together with 8-wheeled 'Iolanthe' to a similar standard, with compensating bogies and detachable roof, both in Pullman Umber/cream livery with interior detailing, G (2) £70-100

532. Three Leeds (LMC)-based 0 Gauge Pullman Coaches, built to earlier standards, with lithographed paper sides on wooden bodies, comprising 'Hazel', a similar car renamed 'Elaine', and a brake/3rd 'Car No 89', all in Pullman Umber/cream livery with cut-out windows and interior detailing, various bogies fitted, all with finescale wheels, F-G (3) £70-100



533. An 0 Gauge 3-rail/Stud GWR 61xx 2-6-2 Tank Locomotive, built to older standards with substantial motor and stud-contact 'skate', the body evidently stripped for repainting and currently in grey primer, overall F-G, with a short length of track £70-100



534. An 0 Gauge 'Semi-Finescale' 2-rail Electric Scratchbuilt LMS 'Compound' Locomotive and Tender, of the classic 4-4-0 design in lined LMS crimson as no 1003, of fairly basic construction (without brake gear etc) to earlier standards, G, one or two small chips to paintwork, one driving wheel rather roughly repaired (2) £80-120

535. A Kit-built 0 Gauge 'Semi-Finescale' 2-rail Fowler 0-4-0 Diesel-Mechanical Shunter, nicely made and finished in LMS black as no 2, with jack-shaft drive from forward gearbox, G-VG, gearbox hosing supplied loose (2) £80-120



536. A Kit-built 0 Gauge Finescale 2-rail Sentinel 0-4-0 Steam Shunter and Atlas Diesel, the Sentinel (nominally LNER Y1/Y3 class) in plain black, with Mashima motor driving to one axle, and detached body/ballast weight, G, together with a repainted Atlas/modified 0-6-0 diesel shunter in gloss black with 'wasp stripes' to ends, F (2) £100-140

537. A Kit-built 0 Gauge 'Semi-Finescale' Coaching Stock, including two Midland Railway 6-wheel 'Cleminson' coaches, a 12-wheeled coach from CCW kit, all in crimson, an unfinished plastic-bodied LNWR full brake, a wooden-bodied GWR 'Siphon G' van and a 4-wheel MR-style van in grey, mostly F-G, various damages and some parts detached or unfinished (6) £80-120

538. American 0 Gauge 'Semi-Finescale' Freight Stock by Atlas or Similar, including Union Pacific caboose, a high-body stock car, and D,M&I coal hopper car, all in boxes, together with a C&O box car and UP gondola, all G (5) £50-80

GAUGE 1



539. An Incomplete Restored Märklin Gauge 1 Live Steam 'Atlantic' Locomotive and Tender, with twin-cylinders, reversing operated from cab or track, centre-flue boiler, whistle and water gauge, restored in North British Railway lined brown livery as no 4021 by Chris Littledale (of Brighton Toy and Model Museum), appears to be stamped 9988 under footplate, as restoration VG, front bogie, rear pony truck, burner and front lamps missing, fitted with one odd driving wheel, tender appears to be a reproduction, with one slightly bent axle (2) £250-350

540. A Gauge 1 Live Steam Coal-fired GNR Ivatt 'Atlantic' Locomotive and Tender built by Brian Bloor, with wheels to semi-fine scale standards and finished in GNR green as no 2817, the loco featuring twin outside cylinders with slip-eccentric reversing, regulator and blower valves, water and pressure gauges, axle-driven water pump, mechanical lubricator, manually-operated cylinder drains (some blanked off), multi-tube boiler and sprung axle-boxes throughout, the tender with water tank and R/C servo unit to control regulator, overall G, one valve link detached from eccentric strap, R/C receiver, sender and connecting link missing, tender rear coupling missing, some paint loss, esp to firebox and dome, some damage to coal rails and other minor damages, all contained (with a firing shovel) in a wooden carrying case £1500-2000

541. A Märklin Gauge 1 Live Steam Spirit-fired Midland Railway 4-4-0 Locomotive and Tender, with twin-cylinders, reversing operated from cab or track, centre-flue boiler, whistle and water gauge, in original Midland Railway maroon livery without running number, complete with original vapourising 'round' burner and accessories including oil can, funnel, tools and hand-written instructions, overall F-G, considerable areas of paint loss to loco and tender, all supplied in an elderly wooden box (may or may not be original) and together with a Märklin control rail for use with this engine £1500-2000



542. A Partially-Restored Carrette for Bassett-Lowke Gauge 1 NER Boiler Wagon, with inside-framed bogies and 'J T Lowke' Boiler load, G, typical repairs made to underside of wagon 'well', boiler restored with one end cap upside-down and the other a replacement, two boiler fittings and fixing chains also appear to be replaced £200-300

543. A Rake of Three Gauge 1 LMS Coaches, probably kit-built, made and finished to a good standard in LMS crimson, as compartment 3rd class no's 1657 and 2378, with brake/3rd no 5499, all G-VG, slight distortion to white-metal bogie frames, some marking to windows (3) £400-600

544. A Rake of Three Gauge 1 Pullman Coaches by Brian Bloor, made circa 1980s, finished to an excellent standard in Pullman Umber/Cream livery, as 'Agatha', 'Ibis' and 'Lydia', Agatha fitted with battery-operated interior lights, all with buckeye couplers and heavyweight sprung-axle bogies, all G-VG, slight damage to roof ends on Agatha, some window frames loose or missing from Agatha and Lydia, a few other minor damages (3) £500-800

Lot 540



Lot 541



545. A Kit-built Gauge 1 Southern Railway Bogie Utility Van, from a CRT kit, made and painted to a fair-good standard, finished in SR olive green as no 2341, overall G £100-140

546. A Kit- or Scratch-built Gauge 1 'Palethorpes' Bogie CCT Van, finished in Palethorpes Sausages crimson with publicity, the CCT van with corridor to one side, G £60-80

547. A Group of Gauge 1 Railway Items, comprising a largely-repainted Bassett-Lowke 'Spirit' wagon in red/grey, as repaint G, no decals applied, a group of four Scratch-built lower-quadrant signals (2 junction and 2 single homes) designed for mechanical remote operation, H&M Point Motors (8+) and overload cut-out CT 30 with one Kirdon TS-5 unit and others, a circle of tinplate G1 track by Bing or similar and 6 'Simpull' straight rails in box, varying F-VG (qty) £100-160

548. An Aster factory-built Gauge 1 Live Steam 'Battle of Britain' Pacific Locomotive and Tender, in SR malachite green as no 21C166 'Spitfire', production no 221, featuring authentic 3-cylinders with modified Walschaerts motion, twin safety valves, pressure and water gauges, fitted spirit burner and many other features, with tender and accessories, Mint and Unused, still sealed in original wrapping paper, box E, in original outer sleeve with serial number (some taped strengthening to outer case) £4000-5000

549. Gauge 1 Narrow Gauge (G Scale) Freight Stock by AMS (Accucraft) and LGB, comprising Four 'Iron Mountain Coal Car' 4-wheel high-sided open wagons in bauxite brown, ref AM20-111, together with LGB ref 46400 BP Oil Tank wagon in green from Hamburg depot, all E, boxes E (5) £60-80



550. A Bing Gauge 1 Clockwork Midland Railway 2-4-0 Locomotive and Tender, in lithographed MR crimson as no 2631 with 'panelled' tender, G-VG, mech tested ok, one fall-plate tag broken (2) £120-160

551. A Bassett-Lowke Gauge 1 LMS 12-wheel Dining Saloon, in LMS crimson as no 13210 with original lead wheels, F, considerable retouching to body, roof appears to be a replacement, together with two 24" lengths LGB straight track (3) £50-80

552. Early Bing Gauge 1 Rolling Stock and Track, comprising two 4-wheeled coaches with post-1908 couplings and a baggage van with earlier-type, all repainted in black/yellow, and a livestock wagon in original litho finish but missing roof, and a modest quantity of tinplate track including one point, all P, with rust and various damages £70-100



553. An Early Carrette Gauge 1 Live Steam 'Storkleg' Locomotive and Tender, in the classic 2-2-0 form with twin oscillating cylinders (non-reversing) and without regulator, circa 1905, with original spirit burner, P, considerable rusting in several areas, general paint loss, one front buffer head missing, other minor damages but essentially complete (2) £120-180

554. A Gauge 1 Battery-operated Radio-controlled B4 class 0-4-0 Tank Locomotive by Peter Spoerer, finished in Southern Railway green as no 94, based on Playmobil chassis with Tenmille models metal kit-constructed body and built-in rechargeable battery pack, overall G-VG, complete with HiTec 'Ranger II N' R/C control unit set for Channel 81, all in metal carrying case with instructions (lacks charger unit) £120-160



555. A Finescale Brass Gauge 1 Radio-Controlled GWR 48xx Class 0-4-2 Tank Locomotive, with R/C gear by Peter Spoerer, finished in GWR green as no 4814, VG-E, complete with compact control unit and charger, tested ok (3) £500-800

556. A Scratchbuilt Gauge 1 Electric-powered (2-rail) LNER Class J72 0-6-0 Tank Locomotive, plastic body, nicely made and finished in lined apple green livery as no 1763, fitted with 'can' motor and worm drive, front and rear axles with suspension, 'Elston 2007' to maker's plates, overall VG £140-180

Lot 548





557. A Scratchbuilt Gauge 1 Electric-powered (2-rail) LNER Class J21 0-6-0 Locomotive and Tender, plastic body, of the T W Worsdell ex-NER class, nicely made and finished in unlined black livery as no 1562, fitted with large 'can' motor and worm drive, front axle with suspension, overall VG (2) £160-220



558. A Scratchbuilt Gauge 1 Battery-Electric LNER Class D40 4-4-0 Locomotive and Tender, plastic body, of the Pickersgill ex-GNoSR class, nicely made and finished in lined green livery as no 6845, fitted with large 'can' motor and worm drive, wired through to tender which has battery compartment and Futaba R/C receiver only - (lacks control unit), overall VG (2) £160-220

559. A G Scale (Gauge 1) Freelance LNER 0-4-0 Tank Locomotive and 'Sound' Van, with a commercial chassis for 2-rail operation, plastic scratchbuilt body finished in lined black as LNER no 7209, with outside cylinders and Walschaerts valve gear, G-VG, together with a freelance bogie LNER gunpowder van in light grey, fitted with sound reproduction equipment to operate from a 2-rail source, G-VG (2) £100-140

560. Scratchbuilt Gauge 1 LNER Rolling Stock, comprising a Gresley bogie 1st/3rd composite coach no 63782 in teak finish, appears constructed of card or plastikard, annotated below 'Built and painted by John Baty, 2007', 4-wheeled suburban 1st/3rd composite no 6417, and a NE brake van in bauxite brown as no 11920, with similar inscription to the bogie coach, all G-VG, with a short length of G1 track (4) £120-160

LGB & OTHER G SCALE



561. A Modified LGB G Scale American-style 'Mogul' Locomotive Tender and Control Coach, original LGB ref 25192, now refinished as Denver and Rio Grande no 7 in black and green livery, with many added details in finely-modelled brass fittings, operationally modified for battery-powered radio control with sound, the lot includes a Bachmann Florence & Cripple Creek box car containing the battery pack, R/C receiver and sound equipment, fitted with buckeye couplers overall G-VG, lacks R/C transmitter unit, together with a wooden carrying frame and the original LGB box (5) £200-300

562. A Modified Bachmann Spectrum G Scale American-style 'Double-truck Shay' Locomotive and Control Coach, original Bachmann ref 81196, finished as Pardin & Curtee Lumber Co no 11 in black livery, operationally modified for external battery-powered operation, fitted with buckeye couplers, overall G-VG, lacks power unit, together with a wooden carrying frame and the original Spectrum box (3) £120-160



563. A Modified LGB G Scale Continental-style Corpet Louvet 0-6-0 Locomotive Tender Control Coach and Another, original LGB ref 20790 (an 0-6-0T), professionally rebuilt as an 0-6-0 with tender as no 201 in red livery, with many added details, operationally modified for battery-powered radio control with sound, together with two LGB RhB coaches, one in all-red, the other red/cream, overall G-VG, lacks R/C transmitter unit, together with the original LGB loco box (4) £200-300

564. LGB G Scale Denver & Rio Grande Western Coaching Stock, comprising two ref 3080 coaches and one 3081 brake/baggage coach in the traditional American style, all in D&RGW yellow with black trim, all with metal replacement wheels and buckeye couplers fitted, otherwise VG, boxes G-VG (3) £120-160

565. LGB G Scale Austrian (ÖBB) Coaching Stock, comprising three ref 3062 coaches in green livery with 'Zell am See - Krimml' running boards, all with original wheels and couplers, VG, boxes G-VG (3) £120-160

566. Bachmann Big Haulers G Scale Kit-built American-style Coaching Stock, made up from 'G Kits', ref's 98905/6 or 7, comprising two 'combine' baggage/brake coaches and five open platform day coaches in the traditional American style, all in Denver, South Park & Pacific RR red livery with black trim, all with metal wheelsets and buckeye couplers fitted, all VG, in original kit boxes, boxes G-VG (7) £160-200



567. LGB G Scale Austrian (ÖBB) and KPEV Coaching Stock, comprising two ref 3062 coaches in green livery, both with original wheels and couplers, and a KPEV 4-wheeled post/baggage van also in green, with metal wheels fitted and LGB couplers, overall VG, boxes G-VG (3) £100-140

568. Bachmann Big Haulers G Scale American-style Freight Stock, comprising four ref 98114 Pennsylvania RR 'G Stock' cars, all in PRR brown, all with metal wheels fitted and buckeye couplers, overall VG, boxes G-VG (4) £80-120

569. Bachmann Big Haulers G Scale American-style Freight Stock, comprising two 93612 B&O 'Flat Cars' with timber loads, one 93641 similar in Coal Creek Lumber co green, three 93712 B&O High-side Gondola cars in brown, a 93344 box car in Florence and Cripple Creek brown, and a Texaco bogie tank car, most with metal wheels fitted and all with buckeye couplers, overall G-VG, most in original boxes F-G (8) £120-160

570. Bachmann Big Haulers and LGB G Scale American-style Freight Stock, comprising two Rio Grande (D&RGW) 4-wheel 'Bobber' cabooses (in different liveries), three 'wooden' High-side D&RGW Gondola cars in brown, all by Bachmann, together with two LGB 47600 flat cars with home-made cut-timber loads, some with metal wheels fitted and all with buckeye couplers, overall G-VG, most in original boxes, boxes F-G (7 in 6 boxes) £120-160

571. Bachmann Big Haulers G Scale American-style Coaching and Freight Stock, comprising two CMGR 'Jackson Sharp coaches in green with brown roofs (one saloon and one 'combo', both with battery-powered interior lights, together with a Union Pacific Stock Car with 'Hobo', and a Pennsylvania RR box car with battery pack, Futaba R/C receiver and sound system fitted, some with metal wheels fitted and all with buckeye couplers, overall G-VG, box car lacks R/C controller and one side door, most in original boxes, boxes F-G (4) £70-100

572. A Collection of Assorted G Scale Wheels Bogies and Other Fittings, mostly by LGB and Bachmann, including an incomplete LGB 2020 motor unit, various couplers, pickup shoes and other spares, varying P-VG, some appear unused (qty) £60-90



573. A Kit-built G Scale (Narrow Gauge) Welshpool & Llanfair Railway 'Pickering' Coach no 6466, as built for the opening of the W&L line in 1903, configured as 1st/3rd brake composite and finished in later (post-1923) GWR brown/cream livery, fitted with non-convertible 0 Gauge bogies, with battery-powered interior and tail lamps, VG-E, in non-original card box £100-160

574. A G Scale Scratchbuilt GWR 'Pagoda' Shelter Point Motors and Other Scenic Items, the pagoda shelter based on that at Rollright, VG-E, one guttering corner missing and damage to one finial, together with a Gagemaster controller (14v DC output), various point motor units (most appear unused), platform/street lamps, fencing kits, various brass fret parts and off-cuts from kits and other items, mostly G-VG (qty) £70-100

WIDE GAUGES & STEAM MODELS

575. A Burnac Vertical Stationary Steam Engine, partially restored, with cast black base, brass boiler and single oscillating cylinder, measuring approx 9 1/4" over chimney, as restored G-VG, water gauge glass missing, complete with original spirit burner, wicks replaced and one wick tube missing £40-60

576. Lionel Wide ("Standard") Gauge Trains, comprising boxed '8L' electric locomotive No 8 in olive green, G-VG, wheels are possibly replacements, box F-G, together with a lumber car and gondola, three telegraph poles and a Railroad Crossing sign with bells, all F-G, and an incomplete no 384E steam loco body only P-F (8) £70-100

Lot 577



Lot 581



577. Two Part-built 'LBSC' 3 1/2" Gauge Live Steam Coal-fired 'Invicta' Locomotives and Drawings, comprising one more-or-less complete chassis with twin cylinders, valve gear and axle-driven pump, another rolling chassis with loose cylinders and other parts, a fairly complete brass tender, various copper parts for boiler including formed tubeplates, tubes and firebox parts, together with a set of MAP-produced drawings, mostly G (qty) £120-160

578. Parts of Various 3 1/2" Gauge Live Steam Coal-fired Locomotives, including parts of a dismantled outside-framed (narrow-gauge type) 0-4-0 with frames, copper boiler, cab components, but missing most of cylinders and valve gear, (This appears to have been a working loco at some time), together with a rolling chassis for a smaller 0-4-0, with cylinders, valve chest castings, incomplete boiler parts and other fittings, a set of drawings for Martin Evans' GWR-style 2-6-2T 'Firefly' and an assortment of rough castings and other parts which appear to be related, mostly G-VG, slight rusting to some steel components (qty in 3 boxes) £160-240



579. A Fine Bing Live Steam 'Locomobile' Engine, with double-acting piston-valve cylinder, 2 1/2" diameter flywheel, 9 1/2" high over chimney, the engine frame in maroon with yellow lining, boiler in polished brass, complete with safety valve, oiler cap, drive chain and original spirit burner, G-VG, slight rusting to steel parts, some areas of paint loss, burner handle/vent pipe detached £100-140

580. A Fine Bing Live Steam Vertical Stationary Engine, with double-acting piston-valve cylinder, 3" diameter flywheel, 11 1/2" high over chimney, the engine base in yellow-lined black, flywheel in maroon with yellow lining, complete with safety valve, oiler cap, whistle, water gauge glass, funnel and original spirit burner, G-VG, slight loss of nickel-plating to flywheel rim and some small areas of paint loss £100-140

581. A Hornby 3 1/2" Gauge Live Steam Stephenson's 'Rocket' Set with Additional Track, comprising the G100 'Rocket' set, containing locomotive, tender, gas bottle, funnel, spanner, instructions and a set of track pieces, together with two boxes G102 additional track pieces (each containing 25 ft of track) and two pairs G103 Y points, all VG, loco appears very little used, some slight corrosion to a couple of screws, boxes F-G, set box in original packing sleeve, track boxes with some fading (5 boxes in all) £130-180



582. An Unboxed Hornby 3 1/2" Gauge 'Rocket' Coach, in L&MR yellow/black livery, no names applied, VG, one footstep broken off £70-100





583. A Maxwell-Hemmens Live Steam Twin-engined Marine Steam Plant, with centre-flue gas-fired horizontal boiler 7½" long (over lagging), with a pair of 'Max II' twin-cylinder engines and associated pipework, complete with gas burner and reducing valve, M-H pressure gauge, water gauge, lubricators to each engine and control valves suitable for R/C operation, VG-E, engines appear little used and turn smoothly, a little dusty £400-600

584. A 3½" Gauge Live Steam 0-6-0 Tank Locomotive 'Invicta', finished in crimson livery with cast plates 'Invicta', featuring twin outside cylinders and valve gear with lever reversing, hand pump to left-hand tank, axle-driven pump, pressure and water gauges, whistle and lubricator, boiler and firebox appear to be copper, overall G, no boiler history, complete with basic display track and substantial wooden carrying box £800-1000

585. A Twin-Cylinder Vertically-Mounted Oscillating Steam Engine, to unknown design and possibly freelance, possibly suitable for marine use, with flywheel approx 1¾" diameter, twin cylinders approx 5/16" x ¾", mounted on a brass frame nicely painted in lined brown, other parts in polished brass, VG (no boiler) £40-60

DAY TWO PRE-WAR DINKY TOYS



586. A Pre-War Hornby Series (Dinky Toys) 22a Open Sports Car, blue body, red seats and mudguards, tinplate radiator, blue wash wheels, 'Hornby Series' cast to underside, VG, a few chips to mudguards £400-600



587. A Pre-War Hornby Series (Dinky Toys) 22b Closed Sports Coupe, blue body, red roof and mudguards, tinplate radiator, blue wash wheels, 'Hornby Series' cast to underside, VG-E, minor casting flaw to roof £500-700



588. A Pre-War Hornby Series (Dinky Toys) 22c Motor Truck, yellow cab, blue truck body, tinplate radiator, blue wash wheels, 'Hornby Series' cast to underside, E £800-1200



589. A Pre-War Hornby Series (Dinky Toys) 22d Delivery Van, green cab, blue van body, tinplate radiator, blue wash wheels, 'Hornby Series' cast to underside, VG-E, offside of van body appears to have had casting flaws retouched £600-800



590. A Pre-War Hornby Series (Dinky Toys) 22e Farm Tractor, orange/green body, red wheels, no hook, 'Hornby Series' cast to underside, VG-E, small crack/minor paint loss around front left axle £300-500



591. A Pre-War Dinky Toys 22f Army Tank, green/orange body, 'Dinky Toys' cast to underside, VG-E, remains of red tracks £100-150



592. A Pre-War Hornby Series (Dinky Toys) 22 Motor Vehicles Gift Set Empty box, purple patterned lift off lid card box with illustrated label to lid and 'Modelled Miniatures No.22' end label, F, open sports car picture replaced with photocopy, presumably due to damage, replacement dividers £300-500

593. A Pre-War Dinky Toys 23 Racing Car Empty Trade box, yellow lid and base, for six No.23 Racing Cars, F, some graffiti to lid £80-120



594. A Pre-War Dinky Toys 23c Mercedes-Benz Racing Car Trade box, comprising six pre-war 23c Mercedes-Benz Racing Cars, first yellow body, blue RN1, second red body, yellow RN2, third blue body, white RN3, fourth turquoise body, white RN4, fifth green body, yellow RN5, sixth silver body, red RN6, all with black smooth hubs, in original A2032 box, G-VG, silver example lacks baseplate and hubs repainted, box P-F £500-700

DINKY TOY CARS



595. Dinky Toys 23a Racing Cars, four examples, all third casting, silver body, red nose circle, top flash and side circle, RN4, red ridged hubs, with original trade box lid, E, three with original price written in pencil on bodies, lid F (5) £80-120



596. Dinky Toys 23a Racing Cars, five examples, first early post-war example, red body, cream nose circle and flash, no racing number, black smooth hubs, four later examples, two in blue/silver, one red/silver, one silver/red, F-VG (5) £80-120

597. Ford Dinky Toy Cars, 168 Ford Escort (4), three white, one pale blue, 159 Ford Cortina (4), white, 212 Ford Cortina Rally (2), 164 Ford Zodiac, silver, 165 Ford Capri, metallic purple, 213 Ford Capri Rally, metallic red, with box base, G-E, 164 lacks one headlight (13) £80-120

598. American Cars by Dinky, 215 Ford GT, 175 Cadillac Eldorado, 132 Ford 40 RV, Hong Kong Dinky 57/001 Buick Riviera, 57/003 Chevrolet Impala, G-E (5) £50-70



599. Dinky Toy Cars, 128 Mercedes-Benz 600, 158 Rolls-Royce Silver Shadow, 157 BMW 2000 Tilux, 162 Triumph 1300, Saab 96, Renault R16, 160 Mercedes 250 SE (2), 183 Mini Minor, 250 Police Mini, G-E, one 160 lacks headlight, 250 lacks aerial (10) £60-80

600. Dinky Toy Sports & Competition Cars, 153 Aston Martin, 221 Corvette Stingray, 163 Volkswagen 1600 TL, 189 Lamborghini Marzal, 188 Jensen FF, Lotus Cortina Rally, 216 Dino Ferrari, 220 Ferrari P5, G-E, 188 with card from box base, 153 with lid (8) £60-80



601. Dinky Toys 110 Aston Martin DB3 Sports, grey body, light blue interior and hubs, RN20, in original box, E, box F, with loose 23f Alfa Romeo, 23h Ferrari, 23j HWM, 23k Talbot Lago, Speed Of The Wind (2), P-VG (7) £60-80

602. Dinky Toys, 188 Jensen FF, 218 Lotus Europa, 370 Dragster Set, 285 Merryweather Marquis Fire Tender, 322 Disc Harrow, in original boxes, with loose Four-Berth Caravan, Stripec The Magic Mini, F-E, boxes F-VG (7) £80-120



603. Dinky Toy Racing Cars, 241 Lotus Racing Car, 242 Ferrari Racing Car, 240 Cooper Racing Car, in original boxes, E, boxes VG (3) £60-80

604. Dinky Toy Racing Cars, 242 Ferrari Racing Car (2), 241 Lotus Racing Car (2), 240 Cooper Racing Car (2), in original boxes, G-E, two with windscreen damage, boxes P-VG (6) £80-120

605. Early Post-War Dinky Toy Racing Cars, 23d Auto Union Racing Car, red body, driver, black smooth hubs, 23e Speed Of The Wind, silver body, red hubs, 23p MG Record Car, 23 Racing Car (2), one silver 3rd casting, one red 2nd casting, black smooth hubs, with Timpo Toys and Arro Austin Seven Racing Cars, P-G, red 23 hubs repainted (6) £60-80

DINKY TOYS COMMERCIALS

606. Dinky Toys 974 AEC Hoynor Car Transporter, 917 Mercedes-Benz Truck & Trailer Set, bubble packed 784 Goods Train Set, Viceroy 37 Coach, Bedford Van, military vehicles including Mini Moke, Messerschmitt Bf109e and others, G-E, box P (10) £80-120



607. A Dinky Supertoys 930 Bedford Pallet Jekta Van, orange/yellow body, yellow grooved hubs, three plastic pallets, in original box with instruction sheet and inner packing piece, VG, box F, price label on lid £60-80



608. A Dinky Supertoys 975 Ruston Bucyrus Excavator, pale yellow plastic body, green jib and bucket, red base, black rubber tracks, in original box with instructions, VG-E, tracks hardened, box F-G £80-120



609. Dinky Toys, 591 AEC Tanker, 752 Goods Yard Crane, 564 Elevator Loader, 562 Dumper Truck, 563 Heavy Tractor, 571 Coles Mobile Crane, 321 Massey-Harris Manure Spreader, 421 Electric Articulated Lorry, 27k/324 Hay Rake, in original boxes, P-VG, some with restoration, boxes P-F (9) £100-150

610. Playworn Dinky Toys, including 504 Foden 14-Ton Tanker, Muir Hill Dumper (2), Streamlined Coach, Double Deck Bus (2), Loud Speaker Van, Oldsmobile, Hudson Sedan and others, with Lesney 1-75 Series Vehicles (5), Lone Star Bus and other items, P-G (35+) £100-150

611. Dinky Toys 970 Jones Fleetmaster Cantilever Crane, yellow body, black chassis, white crane, in original box with inner packing piece and instructions, 173 Nash Rambler, pink body, blue flash, cream ridged hubs, in original box, VG, 970 lacks retaining clip so crane is loose, boxes F-G (2) £70-90



612. Dublo Dinky Toys, 066 Bedford Flat Truck, 076 Lansing Bagnall Tractor & Trailer, 064 Austin Lorry, in original boxes, E, boxes G-VG (3) £60-80



613. Dublo Dinky Toys, 067 Austin Taxi, 076 Lansing Bagnall Tractor & Trailer (2), 061 Ford Prefect, in original boxes, G-E, boxes P-VG, with loose Dublo Tractor (2), Bagnall Trailer (2), Morris Pick-Up and eight Dinky Toy aircraft, P-VG (17) £80-120

614. Dinky Toys 784 Goods Train Set, 296 Luxury Coach, 295 Atlantean Bus (2), 297 Jubilee Bus, 111 Cinderella's Coach, 724 Sea King Helicopter (2), in original boxes, E, boxes F-VG (8) £80-120



615. Dinky Toys, including 259 Fire Engine, 29e Single Deck Bus, light green body, dark green flash, 34b Royal Mail Van, 25h Streamlined Fire Engine, similar pre-war example, 33w Mechanical Horse & Wagon, olive green, 30a Chrysler Airflow, cream body, early post-war smooth hubs, 39c Lincoln Zephyr, brown body, 24c Town Sedan, green body, blue hubs, P-VG, 24c body and hubs only, chassis removed, 30a brown paint streaks to roof (9) £80-120



616. A Dinky Toys 16 Express Passenger Set, blue/black loco, 'LNER', brown/grey coaches, black tyres, in original buff box, VG, box F £50-70

DINKY TOYS MILITARY, AIRCRAFT & OTHER MODELS

617. Dinky Toy Military Aircraft, 62b Medium Bomber (5), 62a Spitfire (6), 62e Supermarine Spitfire, 62h Hawker Hurricane, F-G, some with prop pin ends painted light blue, would benefit from cleaning (13) £80-120



618. Dinky Toy Military Vehicles, 623 Army Wagon (3), 621 3-Ton Army Wagon, 622 10-Ton Army Truck, 626 Military Ambulance, 673 Scout Car (4), 670 Armoured Car (3), 674 Austin Champ (2), 651 Centurion Tank (2), 676 Armoured Personnel Carrier, 641 Army 1 Ton Cargo Truck, 643 Army Water Tanker, F-VG, would benefit from cleaning, a few with minor detailing (20) £80-120

619. Dinky Toy Aircraft, including 62m Light Transport, red, 'G-ATMH', 62r Four Engined Liner, blue, 'G-ATPV', 60g Light Racer (2), silver 'G-RACE', 60w Flying Boat and others, F-G, would benefit from cleaning, some with props missing (15) £80-120

620. Military Dinky Toys, 642 RAF Pressure Refueller, 152a Light Tank, 162 18 Pounder Field Gun Set, 151b 6-wheel Covered Wagon, 152b Reconnaissance Car, 688 Field Artillery Tractor, plastic hubs, F-VG, would benefit from cleaning, some with minor detailing, 688 some hub degradation (6) £60-80



621. Military Dinky Toys, 152a Light Tank, 162 18 Pounder Field Gun Set, 151b 6-wheel Covered Wagon, 152b Reconnaissance Car (2), 688 Field Artillery Tractor, plastic hubs, F-VG, would benefit from cleaning, some with minor detailing, 688 some hub degradation (6) £60-80

622. Military Dinky Toys, 153a Jeep, 152a Light Tank, 162 18 Pounder Field Gun Set, 151b 6-wheel Covered Wagon, 152b Reconnaissance Car, 688 Field Artillery Tractor, plastic hubs, 162a Light Dragon Tractor, F-VG, would benefit from cleaning, some with minor detailing, 688 some hub degradation (7) £60-80



623. Dinky Toy Military Kits, 1038 Scorpion Tank (3), 1034 155mm Mobile Gun, unopened in original packaging, E, boxes P-G (4) £50-70



624. Pre & Early Post-War Military Dinky Toys, 152a Light Tank, 152b Reconnaissance Car, smooth hubs, 151b 6-wheel Covered Wagon, smooth hubs, 162a Light Dragon Tractor (2), 162b Ammunition Trailer, smooth hubs, F-VG, 152b one axle broken, some retouching (6) £60-80

625. Dinky & Other Military Diecast, including Dinky Toys 688 Field Artillery Tractor, 686 25 Pounder Field Gun, both late plastic hub issues, Crescent Toys No.1264 Scorpion Tank, in original boxes, loose Dinky Toys Army Ambulance, 673 Scout Car (2), 621 3 Ton Army Wagon and other items, P-E, boxes G-VG (20+) £80-120



626. A Dinky Toys Wartime 62p Armstrong Whitworth 'Ensign' Air Liner, silver body, four red three bade props, gliding hole, 'Elsinore' (G-A DST) markings, in original box dated 3-40, G, box P-F £80-120



627. Dinky Toy Aircraft, 60w Flying Boat, green, no markings, red plastic roller, similar example in silver, brass roller, 62y Giant High Speed Monoplane, two-tone green, 704 York, 734 Supermarine Swift, Shooting Star, British 40 Seater Airliner, P-VG, Airliner repainted (7) £50-70

628. Dinky Toys 100 Lady Penelope's FAB1, 107 Stripey The Magic Mini, with Corgi Toys 262 Lincoln Continental (2), 241 Ghia L6.4, metallic blue, G-VG (5) £60-80

629. Dinky Toys 49 Petrol Pumps & Oil Bin, 751 Lawn Mower, 702 D.H Comet Airliner, 25x Breakdown Lorry, in original boxes, F-E, boxes P-G (4) £60-80

630. French Dinky Toy Military Vehicles, 822 Half Track (2), 80c Char AMX (3), 80a Panhard EBR75 (2), 823 Mobile Kitchen (2), 814 Panhard Armoured Car (2), with Solido Ref.203 Renault 4x4 Tous Terrains (2), two unbranded Water Tank Trailers, possibly by France Jouets or similar, G-VG, would benefit from cleaning, majority missing accessories, aerals etc (15) £80-120

CORGI VINTAGE



631. Trade Pack Of Six Corgi 412 Mercedes-Benz 240D (Polizei) Police Cars, in original boxes sealed in polythene wrap, E, boxes E £80-120

632. 1970s Corgi Toys, 411 Mercedes-Benz 240D Taxi, 54 Massey Ferguson MF 50B Tractor with Shovel, 285 Mercedes-Benz 240D, 429 Police Jaguar XJ12C, 412 Mercedes-Benz 240D 'Polizei' Police Car, 701 Hi-Speed Mini-Bus, 56 Tipper Trailer, 158 Elf Tyrell-Ford Racing Car, in original boxes, E, boxes G-VG (8) £80-120



633. 1970s Corgi Toys, 430 Porsche 924 'Police', 411 Mercedes-Benz 240D Taxi, 54 Massey Ferguson MF 50B Tractor with Shovel, 285 Mercedes-Benz 240D, 429 Police Jaguar XJ12C, 412 Mercedes-Benz 240D 'Polizei' Police Car, 701 Hi-Speed Mini-Bus, in original boxes, E, boxes G-VG (7) £60-80



634. A Corgi Toys Gift Set 27 Machinery Carrier, with Bedford Tractor Unit and Priestman Cub Shovel, in original box with instructions, VG-E, box G-VG £80-120

635. Corgi Rockets, Juniors & Husky, including Corgi Rockets James Bond OHMSS Mercury Cougar, Cadillac Eldorado, Morgan Plus 8, Aston Martin DBS, Juniors Jerry's Banger, Tom's Go Kart, Husky Chitty Chitty Bang Bang, Batmobile, Monkeemobile and others, F-VG (35+) £60-80

636. Corgi Toys Whizzwheels, 282 Mini-Cooper, 509 Porsche Targa 911S 'Polizei' Police Car, 371 Porsche Carrera 6, 163 The Santa Pod, 388 Mercedes-Benz C111, with 154 JPS Lotus, 151 Yardley McLaren M19A, in original boxes and loose Lotus Climax F1, G-E, boxes F-VG (8) £50-80



637. A Corgi Toys 803 The Beatles Yellow Submarine, yellow/white, two red opening hatches with Beatles figures, in original window box, VG-E, slightly faded on one side, box F, cellophane damaged £50-70

638. Corgi Toys With Golden Jacks, 302 Hillman Hunter with Kangaroo, 338 Chevrolet SS 350 Camaro, 276 Oldsmobile Toronado, metallic red body, in original boxes, VG-E, boxes G-VG (3) £60-80



639. Corgi Toys 1351 12 Take-Off Wheels, unopened in original packaging, with empty 261 James Bond Aston Martin DB5 (no inner stand), 486 Kennel Service Wagon, 492 Volkswagen European Police Car, E, boxes G-E (4) £60-80



640. A Corgi Toys 320 Ford Mustang Fastback 2+2, metallic lilac body, cream interior, spoked hubs, in original box, VG-E, box VG £80-120

641. Corgi Toys & Other Diecast, including Corgi Gift Set 29 Pony Club, 2033 Muppet Show Animal, 51655 James Bond Citroen 2CV, 51693 Mini Metro (2), 109 Pennyburn Workmen's Trailer with tools, Juniors 67 Popeye Boat, in original boxes, with loose Corgi Toys (6), Dinky Toys (6), Minic (2), Lego Ezzo Tanker and a quantity of Road Signs, F-E, boxes P-VG (qty) £100-150



642. A Corgi Toys 261 James Bond's Aston Martin, gold body, red interior, wire wheels, Bandit figure, in original box with inner stand, envelope containing secret instructions and spare Bandit, VG, box F, stand G, secret instructions envelope torn, graffiti on instruction sheet £100-150



643. A Corgi Toys 335 Jaguar 4.2 Litre E-Type, metallic blue body, black interior, spoked wheels, in original bubble pack, E, box F-G, lacks wing flaps £50-70



644. A Corgi Toys 335 Jaguar 4.2 Litre E-Type, dark red body, black interior, spoked wheels, in original bubble pack, E, box F, lacks wing flaps £40-60

645. A Corgi Toys 647 Buck Rogers Starfighter, white/blue, yellow wings, Wilma Deering and Twiki figures, in original box with four rockets, E, box G £40-60

646. 1970s-80s Corgi Toys, including 25 Matra Rancho with Motorcycles, 435 Superman Van, 321 Porsche 924, 334 Ford Escort, 338 Rover 3500, 289 VW Polo, 329 Opel Senator, 291 AMC Pacer X and others, in original boxes, G-E, boxes F-VG (15) £100-150



Lot 649



Lot 650



Lot 651



647. A Corgi Toys 249 Mini Cooper Deluxe, black body, red roof, lemon interior, wicker panels, cast hubs, in original box with club leaflet, E, box VG £60-80

648. A Corgi Toys 335 Jaguar 4.2 Litre E-Type, metallic blue body, black interior, spoked wheels, in original bubble pack, E, box G, wings creased £60-80

649. A Corgi Toys 336 James Bond's Toyota 2000 GT, white body, red aerial, 2 figures, rocket launchers in boot, in original box with display stand and secret instructions, containing instructions, lapel badge, seven rockets (four on sprue), E, a few minute chips, box E, stand E £150-250

650. A Corgi Toys 497 The Man From Uncle Thrush-Buster, dark metallic blue body, plastic spotlights, in original box with display stand and inner packing piece, E, lacks Waverly ring, box G-VG, stand E £60-80

651. A Corgi Toys 261 James Bond's Aston Martin, gold body, red interior, wire wheels, Bandit figure, in original box with inner stand, envelope containing secret instructions, unused lapel badge and spare Bandit, G-VG, box F-G, stand G, some graffiti £80-120



652. A Corgi Toys 324 Marcos 1800 GT, blue body, white bonnet stripes, light blue interior, wire wheels, in original box with club leaflet, E, box VG-E £50-70

653. Corgi Toys Competition & Sports Cars, 330 Porsche Carrera 6, 319 Lotus Elan Coupe, blue body, white roof, 314 Ferrari Berlinetta 250 Le Mans, in original boxes, VG, boxes F-G, Lotus with Century 21 prize winner leaflet (3) £60-80



654. Corgi Toys Gift Set 6 Cooper-Maserati Set, comprising 490 VW Breakdown Truck, white, with Cooper Maserati F1 on trailer, in original box with club leaflet, VG, Breakdown Truck would benefit from cleaning, one hinge broken on tool box, box F £80-120

655. A Corgi Toys 249 Mini Cooper Deluxe, black body, red roof, lemon interior, wicker panels, cast hubs, in original box with club leaflet, VG-E, box G-VG £50-70

656. A Corgi Toys 341 Mini Marcos GT 850, 275 Rover 2000 TC, 236 Austin A60 Deluxe Saloon Motor School Car, 310 Chevrolet Corvette Sting Ray, in original boxes, F-E, 275 front suspension broken, boxes P-VG (4) £60-80

657. Playworn 1960s-80s Corgi Toys, including 107 Batboat, 1146 Scammell Carrimore Tri-deck Car Transporter, 1128 Priestman Cub Shovel, 320 The Saint's Jaguar, 1104 Bedford New Market Horse Transporter and others, P-G (20+) £60-80

LESNEY MATCHBOX



658. 1st Series Matchbox Models Of Yesteryear, Y-1, Y-2, Y-3 (2), Y-4, Y-9 (2), Y-12 (2), Y-14, Y-15, Y-16 (2), in original boxes, G-E, boxes P-VG (13) £80-120

659. Matchbox Models Of Yesteryear Window box Issues, all pink & yellow or purple & yellow boxes, including Y-3 1910 Benz Limousine (2), Y-2 1914 Prince Henry Vauxhall (2), Y-8 1914 Stutz, Y-6 1913 Cadillac, Y-14 1911 Maxwell Roadster, Y-5 1929 4.5 Bentley and others, in original boxes with two empty window boxes, VG-E, boxes F-VG (18) £50-70



660. Matchbox Models Of Yesteryear, 2nd and 3rd series issues including Y-8 Sunbeam Motorcycle with Sidecar, Y-4 Horse-Drawn Fire Engine (2), Y-6 Supercharged Bugatti (3), Y-5 4.5 Bentley (3) and others, in original boxes with fifteen loose examples including 1st series (7) and four specially painted liveries, G-E, boxes P-VG (39) £100-150

661. Matchbox King-Size & Super Kings, including K-17 Scammell Crusader Container Truck (3), K-4 Leyland Tipper Truck (3), K-8 Prime Mover, Trailer & Caterpillar Tractor, K-23 Low Loader and others, in original boxes, F-E, boxes P-F (12) £60-80

662. Matchbox Superfast, including 46 Stretcha Fetcha, 37 Soopa Coopa, 2 Jeep Hot Rod, 11 Flying Bug, 13 Baja Buggy, 68 Porsche 910, white, 64 Slingshot and others, in original boxes, with two blister pack issues and three empty boxes, F-E, boxes F-VG (20) £80-120



663. Matchbox Lesney 1-75 Series, including 11 Scaffolding Truck, 49 Unimog, 66 Greyhound Coach, 15 Dennis Refuse Truck, 75 Ferrari Berlinetta, 43 Pony Trailer, 70 Grit Spreader and others, in original boxes, with eleven empty boxes, F-E, boxes F-VG (31) £100-150

664. Matchbox Toys, including Matchbox Crash Game with four Superfast cars, SF-15 Curve Pack, SF-13 Fireball Space Leap, SF-14 Speed Curve Pack, SF-19 Garage, SF-11 Track Pack, Speed Kings K-32 Shovel Nose, King Size Issues (4), MOY (3), in original boxes with Matchbox Series Collector's Case with five models, F-E, Superfast track packs unchecked, boxes P-G (20) £80-120



665. Matchbox Lesney 1-75 Series Cars, 67 VW 1600 TL, 53 Ford Zodiac Mk IV, 28 Mark Ten Jaguar, 56 Fiat 1500, 27 Mercedes-Benz 230SL, 24 Rolls-Royce Silver Shadow, 25 Ford Cortina GT, 62 Mercury Cougar, in original boxes, VG-E, boxes F-VG (8) £80-120

666. Matchbox Lesney 1-75 Series Cars, 75 Ferrari Berlinetta, 22 Pontiac Coupe, 46 Mercedes 300 SE Coupe, 31 Lincoln Continental, 73 1968 Mercury, 73 Ferrari Racing Car, 19 Lotus Racing Car, 52 BRM Racing Car, in original boxes, VG-E, boxes F-E (8) £80-120



667. Matchbox Lesney 1-75 Series Construction Vehicles, 3 Cement Mixer, 28 Bedford Compressor, 30 8-Wheel Crane, 42 Iron Fairy Crane, 11 Scaffolding Truck, 58 DAF Girder Truck, 51 8 Wheel Tipper, 48 Dodge Dumper, 16 Case Tractor, in original boxes, E, boxes F-E (9) £80-120

668. Matchbox Lesney 1-75 Series Commercial Vehicles, 32 Leyland Petrol Tanker, 13 Dodge Wreck Truck, 74 Daimler Bus (2), 71 Wreck Truck, 66 Greyhound Coach, 5 London Bus, 61 Alvis Stalwart, 40 Long Distance Coach, in original boxes, E, boxes G-VG (9) £80-120

669. Matchbox Lesney 1-75 Series Commercial Vehicles, 47 DAF Tipper, 26 GMC Tipper, 70 Grit Spreader, 44 Refrigerator Truck, 1 Mercedes Truck, 2 Mercedes Trailer, 7 Ford Refuse Truck, 4 Stake Truck, 49 Unimog, in original boxes, E, boxes F-VG (9) £80-120



670. Matchbox Lesney 1-75 Series Vehicles, 12 Safari Land Rover, 43 Pony Trailer, 23 Caravan Trailer, 6 Ford Pick-Up, 42 Studebaker Station Wagon, 50 Kennel Truck, 3 Mercedes Benz Binz Ambulance, 65 Combine Harvester, in original boxes, E, boxes F-VG (8) £80-120

671. Matchbox Lesney 1-75 Series Vehicles, 68 Mercedes Coach, 29 Fire Pumper Truck, 60 Office Site Truck, 20 Taxi Cab, in original boxes, with nine loose 1-75 Series and five empty boxes, F-E, boxes F-E (18) £60-80



672. Matchbox Lesney 1-75 Series, 61 Army Scout Car (2), 16 Trailer, 55 DUKW, 27a Bedford Low Loader (2), 25 Bedford Dunlop Van, 15 Diamond T Prime Mover, in original boxes, G-E, 15 lacks one wheel, one 61 lacks driver, boxes F-VG (8) £60-80

673. Matchbox & Other Catalogues, including Matchbox 1965, 1969, 1969 Second Edition, 1970 (2), 1971, 1973, 1976, Dinky Toys No.4, No.5, No.6, Corgi Juniors 1970, Corgi 1969 Fold Out Leaflet, Britains 1969, 1971, F-VG, some with graffiti (15) £40-60



674. Late Issue Matchbox Superfast Cars, 7 VW Golf, 8 Rover 3500, 56 Mercedes Taxi, 16 Pontiac, 4 Chevy 57', 70 Ferrari, 52 BMW M1, 51 Pontiac Firebird SE, in original boxes, E, boxes F-VG (8) £60-80

675. Late Issue Matchbox Superfast Cars, 42 T-Bird 57', 6 Mercedes Tourer, 47 Jaguar SS100 (2), 3 Porsche Turbo, 62 Chevrolet Corvette, 37 Matra Rancho, 55 Ford Cortina, in original boxes, E, boxes G-VG (8) £50-70



676. Matchbox Empty boxes, including 1-75 Series 61 Alvis Stalwart (2), 4 Stake Truck, Superfast 21 Foden Concrete Truck (2), 74 Daimler Bus (4), 66 Greyhound Coach (2), 4 Stake Truck, 12 Setra Coach, 32 Leyland Petrol Tanker, 17 Londoner and four other Airfix, Lone Star and Blue-box boxes, P-VG (20) £40-60

VARIOUS DIECAST



677. A Britains No.1656 Railton New Wonder Car, comprising silver streamlined body shell, separate detailed chassis with black wheels, white rubber tyres, in original box, G, chassis damaged at both ends, small bag of broken parts including seat/steering wheel, box F-G £100-150



678. A Milton Toys (India) 331 Leyland Octopus Shell Fuel Tanker, yellow cab and chassis, yellow/white plastic tank, 'Burmah-Shell' decals, grey plastic hubs, in original box, VG-E, box F-G £80-120





679. A Milton Toys (India) 330 Leyland Octopus Caltex Fuel Tanker, white cab and chassis, blue/white plastic tank, 'Caltex' decals, grey plastic hubs, in original box, VG, box P £80-120

680. A Milton Toys (India) Massey-Ferguson 1035 Tractor, red bonnet and mudguards, silver chassis and hubs, plastic exhaust, in original box, E, box G £100-150



681. A Clifford Series (Empire Made) Miniature Farm Elevator, dark blue diecast body, orange hubs, with Ertl #804 Antique Fordson Tractor, grey body, red wheels, in original boxes, VG, elevator rubber split, boxes P-G (2) £50-70



682. Chad Valley Wee-Kin Toy Clockwork Cars, Humber Super Snipe, dark metallic grey body, Sunbeam Talbot, dark metallic green body, Hillman Minx, greyish-green body, P-G, Sunbeam baseplate cracked, some detailing, 'A Rootes Group Product' scratched out on baseplate, Minx one screw replaced, spring removed (3) £50-70



683. A Comprehensive Charbens Old Crocks Collection, including Nos.1-28 in original boxes, (cardboard and plastic 'Showcases'), rare Fire Engine and Breakdown Lorry, two Military models No.31 and 35, with a quantity of loose variations and Novelty Ashtray with plated Old Bill Bus, F-E, some with normal fatigue signs, boxes P-VG (58) £150-250

684. Various Diecast, including Dinky Supertoys 986 Mighty Antar Low Loader, French Dinky 34b Berliet Container Truck, Lone Star Impy Series (2), Matchbox Superfast (10), 1-75 Series 51 8-Wheel Tipper (5), 1st Series MOY (9), Crescent No.1260 Supply Truck and other items, in original boxes, P-E, some repainting, boxes P-G, majority P (35+) £80-120



685. 1:8 Scale Models Allis Chalmers WD45 Tractor, with similar John Deere Model B Tractor, E (2) £60-80



686. CMC 1:18 Ferrari Dino 156 F1 1961 "Sharknose" GP Italien, No.M-068, limited edition, Racing Number 2 (Phil Hill), in original box, E, lacks cert, box VG £100-150



687. CMC 1:18 Maserati Tipo 61 Birdcage (1960) Sieger 1000 km-Rennen Nurburgring 1960, No.M-047, Racing Number 5, in original box with cert, E, box G £100-150



688. CMC 1:18 Maserati 250F (1957) Grand-Prix-Sieger, No.M-051, in original box with cert, E, box G £80-120

689. CMC 1:18 Bugatti Typ 57 SC Atlantic Coupe 1938, No.M-083, Chassis Nr.57.591 (R.B. Pope), in original box with cert, E, box G-VG £100-150



690. CMC 1:18 Mercedes-Benz W154 (1938) GP-Sieger Von Deutschland, No.M-098, limited edition, Racing Number 16 (Richard Seaman), in original box with cert, E, box G-VG £60-80

691. CMC 1:18 Mercedes-Benz W125 1937, No.M-031, in original box with cert, E, box VG £60-80



692. Minichamps 1:18 Porsche 917/20 (1973), 100 736107, Sudwestpokal Hockenheim, Interserie Winner Vic Elford, in original box, E, box VG £50-70

693. CMC 1:18 Auto Union Typ D #4 Tazio Nuvolari 1938/39, No.M-043, mounted in display case with plaque by Midland Racing Models, E, case VG £40-80



694. Franklin Mint 1:24 1907 Rolls-Royce, in original box, 1935 Mercedes-Benz 770 K Sedan with Hirohito Emblem, 1921 Rolls-Royce Silver Ghost, copper coated, with polystyrene inner box only, E, boxes F-G (3) £60-80

695. Various Diecast, including Polistil 1:15 Honda 750 Four Motorcycle, Britains 9684 Speedway Racers, 9730 4.7 Naval Gun, Lone Star Tuf-Tots Three Pack, Dune Buggy, Zylmex M352 Kawasaki, in original boxes, with loose vehicles by Ingap, Hot wheels, Lone Star, Britains and Marx, F-E, boxes P-VG, Tuf-Tots blister opened (12) £60-80



696. 1:43 Minichamps Models, including Lamborghini Bravo 1974, Lamborghini 350 GT 1964, Aston Martin V8 Vantage, Maserati Kyalami 1982 and ten others, in original boxes, E, boxes G-E (14) £80-120

697. 1:43 Minichamps Models, including DeTomaso Pantera, Porsche 944 Cabriolet 1991, Lamborghini Espada 1970, Maserati Biturbo Spyder 1986 and ten others, in original boxes, E, boxes G-E (14) £80-120



698. 1:43 Minichamps Models, including Bugatti EB110, Ferrari 456GT, Porsche 911 Cabriolet 1994, Audi TT Coupe and twelve others, in original boxes, E, boxes F-E (16) £80-120

699. 1:43 Minichamps Models, including McLaren F1 GTR Le Mans 1997, Bentley EXP Speed 8 2002, Chaparral 2F 1967 and eight others, in original boxes, E, boxes F-E (11) £60-80

700. 1:43 Minichamps Models, including Lamborghini Islero 1968, Melkus RS 1000, VW New Beetle, 1964 Taunus and ten others, in original boxes, E, boxes F-VG (14) £80-120



701. 1:43 Autoart Models, including Jaguar XJ13, Lotus Type 79, MGB GT Coupe MkII 1969, Jaguar XK SS and eight others, in original boxes, E, boxes F-E (12) £60-80

702. 1:43 Spark Models, including Caparo T1 2008, RUF RK Spyder 2006, TVR 450 SEAC 1986, Pagani Zonda F Spyder 2006 and four others, in original boxes, E, boxes F-E (8) £100-150



703. 1:43 Spark Models, including TVR Chimaera 500 1999, Aston Martin DB2/4 Drophead 1953, Lotus Evora 2009, Aston Martin One-77 and four others, in original boxes, E, boxes G-E (8) £100-150

704. 1:43 Spark Models, including Alfa Romeo RZ 1992, Gumpert Apollo S 2008, TVR V8 1965, Bizzarrini Manta 1972 and five others, in original boxes, E, boxes G-E (9) £100-150



705. 1:43 Hot Wheels Elite Models, eleven models including Ferrari 250 GT Berlinetta Lusso, Ferrari 412, Ferrari 599 GTO, Ferrari Mondial 8 and others, with three other 1:43 Hot Wheels models, in original boxes, E, boxes F-E (14) £60-80

706. Italian Made 1:43 Models, including Model Best (4), Top Model (2), Art Model, Brumm (3), Bang (2), M4 (2), Model box, Progetto, U.A.N., in original boxes, E, boxes F-E (17) £80-120



707. 1:43 Neo & Premium X Models, including Neo Seat Leon Cupra, Monteverdi 375L, Bristol 404 and two others, Premium X Lancia Stratos Zero and two others, in original boxes, E, boxes F-E (8) £80-120



708. 1:43 Resin Models, Looksmart Models Alfa Romeo TZ3 Stradale, FrontiArt Koenigsegg Agera R, Shelby Supercars SSC Ultimate Aero, Ilario Ferrari P6 Pininfarina Concept 1968, in original boxes, E, boxes E (4) £100-150

709. 1:43 Models by Various Makers, including Starline Models (4), Ixo (7), Kyosho (3), Norev (2), Vitesse (3), High Speed (3) and others, in original boxes, E, boxes F-E (27) £100-150



710. Various Diecast & White Metal Models, including Dinky Toys 189 Lamborghini Marzal, Mercury No.1931 Panther Bertone, AHC Ferrari P5, NZG Porsche Speedster, 262, Western Models WP100 Aston Martin Lagonda 1977, K&R AC 3000 ME Kit, in original boxes, with five loose models, G-E, Ferrari 512 lacks steering wheel, boxes P-VG (12) £80-120

711. Britains No.9528 Fiat 880DT Tractor, No.9526 Deutz DX110 Tractor, No.9571 Farm Land Rover, in original boxes, E, boxes F-G, cellophane dirty and with some damage (3) £40-60



712. A Märklin No.5521/15 Mercedes-Benz Racing Car, silver body, tin canopy, bare metal hubs, F, signs of fatigue to nose £60-80



713. A Märklin No.5521/18 Bluebird Record Car, blue body and baseplate, tin canopy, bare metal hubs, RN18, F-G, minor fatigue damage along bottom edge of body £80-120



714. A Märklin No.5521/2 Auto Union Racing Car, silver body and baseplate, flat spun hubs, RN2, VG, misshapen tyres £100-150

715. A Märklin No.5521/16 Auto Union Racing Car, with smooth wheel arches, another example with wheel arch vents, No.5521/17 Mercedes-Benz Racing Car, all with silver bodies and baseplates, P-F, vented Auto Union with fatigue blister to rear (3) £100-150



716. A Märklin No.5521/61 Mercedes-Benz Racing Car, white body, bare metal hubs, another similar example with striped bare metal body and hubs, replacement tyres, P (2) £50-70

717. A Märklin No.5521/62 Auto Union Racing Car, white body, bare metal hubs, another similar example in silver with bare metal hubs, P-F, white example heavily fatigued and glued, tyres replaced (2) £60-80



718. A Scarce Mahle KG (Germany) Auto Union Racing Car, unusual lightweight model cast in magnesium with silver body and wheels, similar to Märklin No.5521/2, G, small chips throughout £80-120

719. A Scarce Kolben (Germany) Auto Union Racing Car, promotional model made for Kolben, an automotive accessory supplier to Auto Union and Mercedes, with bare aluminium body, flat spun hubs, similar to Märklin No.5521/2, F, some small areas of purple paint, only half of baseplate remains £60-80

720. A Karl Bub (Germany) KB8 Auto Union Racing Car, dark green body, red seat, bare metal hubs, KB4 Mercedes-Benz W25 Racing Car, brown body, red seat, bare metal hubs, P-G (2) £50-70

721. Various Diecast, Arbur Products Forward Control Articulated Flat Truck, orange cab, black trailer, brass spun hubs, Solido Porsche F.II, Midgetoy Record Car, Mettoy No.810 Streamlined Clockwork Car, cream body, with key, F-E (4) £40-60



722. NZG 1:40 Terex 33-07 Hauler Dump Truck No.163, with Gescha 1:40 72-71 Wheel Loader, G-VG, Wheel Loader lacks exhaust (2) £30-50



723. A GMP Limited Edition 1:18 Ferrari 312 P, G1804111, in original box, E, box VG-E £60-80

724. 1980s Britains 9555 Animal Trailer, nineteen examples with 9584 Ford Tractor, in original boxes, E, boxes P-VG (20) £150-250

725. A Kirk/Tekno (Denmark) 927 Jaguar E-Type, red body, off-white interior, black hardtop, plated hubs, in original box with instruction sheet, with a Tekno 927 Jaguar E-Type, red body, off-white interior, bare metal hubs, E, box F (2) £80-120

726. Mercedes-Benz by Various Makers, Cursor-Modell 576 Mercedes-Benz, reproduction Quiralu Mercedes 300SL, in original boxes, loose French Dinky Toys 533 Mercedes-Benz 300 SE, Tri-ang Spot-On Mercedes-Benz 230 SL, Corgi Toys Mercedes-Benz 600 Pullman, Solido Junior Series clockwork Mercedes 300, P-E, boxes G-E (6) £60-80



727. Jaguars by Various Makers, Dinky Toys 120 Jaguar E-Type, 131 Jaguar E-Type 2+2, Corgi 374 V12 E-Type, Polistil E2001 XKE 4.2 Litre, in original boxes, loose Corgi 307 E-Type, 312 Jaguar E-Type Competition, Jaguar XJ12C (2), Joal Jaguar E-Type, Zebra Toys Jaguar E-Type, Eria Ref 36 Jaguar D Type, P-E, Zebra Toys base fatigued (11) £80-120

728. Various Diecast, including Matchbox SpeedKings (4), BattleKing, Dinky Toys 123 Princess 2200HL Saloon, 122 Volvo 265 Estate, 180 Rover 3500, 243 Volvo Police Car, Matchbox Superfast (4), Majorette(4), in original boxes, with a quantity of 1960s-80s catalogues and loose Matchbox and Corgi Toys, F-E, 243 lacks accessories, boxes F-VG (30+) £80-120



729. A Britains No.1393 Blue Bird "The Wonder Car", blue body, driver, silver hubs, white tyres, in original box, F, area of repair to nose, some retouching, box P-F £50-70

730. Various Diecast, including Matchbox Superfast (11), 1980s window box issues (9), 1-75 Series 23 Caravan Trailer, Budgie 102 Rolls-Royce Silver Cloud, 236 Routemaster Bus, in original boxes with a quantity of loose diecast, Matchbox, Husky, Hot Wheels and others, G-E, boxes F-VG (35+) £80-120

COLLECTABLE TOYS



731. A Clifford Series (Hong Kong) Friction Drive Vauxhall Viva, blue plastic body, white interior, plated trim, in original box, E, box G, Clifford Series blacked out but clearly visible £60-80



732. A Woolbro (Hong Kong) Friction Drive Vauxhall 101, red plastic body, white interior, silver trim, dog in rear window, 'Jimson' trademark to base, in original box, E, box VG £60-80

733. A Marx Toys Empire Made Plastic Battery Operated London Taxi, in purple with red control controller and green wire, in original box, VG-E, box P-F £40-60

734. Hong Kong Plastic Friction Drive Super 90 Motor Car, based on a Porsche 356, blue plastic body, cream roof, chrome plated trim, in original box, E, box G £80-120



735. TAT (Hong Kong) Plastic Rolls-Royce Silver Cloud, black body, off-white interior, chrome plated trim, with Hong Kong friction drive 'Castrol' Petrol Tanker, both in original boxes, VG-E, Rolls lacks mascot, boxes F-G (2) £40-60



736. Hong Kong Plastic Vehicles, Lucky Toys Snap Together Pocket Size Motorised Car, two Replicar series Zephyr convertibles (both with bumper repairs and minus luggage), Plastic Friction Car, HK Morris, New London Taxi, Scale Model Cars Rover 2000 and Packing Case Series Maserati 200S1, in original boxes, F-E, boxes F-VG (8) £100-150

737. Hong Kong Plastic Friction Drive Cars, including MIC 1930 Ford, in original box, loose large scale No.3360 Citroen DS19, possibly Codeg, Fairylite Mini Minor, smaller scale examples, Roxy Toys Ford Lotus Cortina, Jimson Vauxhall Viva, TAT futuristic car and one other, F-VG, box G (7) £80-120



738. Telsalda & Lincoln International (Hong Kong) Plastic Friction Drive Vehicles, Bentley sports saloon, green body, grey interior, silver hubs and trim, three items of luggage and spare wheel, with Lincoln International Rolls-Royce Silver Cloud, plum body, off-white interior, silver hubs and trim, in original boxes G-E, boxes P (2) £60-80

739. Vintage Topps Star Wars Trading Cards, comprising 1977-78 Star Wars Series 1-5, each with 66 cards and 11 stickers, 1980 ESB Picture Card Series 1 & 2, each with 132 cards and 33 stickers, 1983 ROTJ Picture Card Series 1 & 2, series 1 with 132 cards and 33 stickers, series 2 with 88 cards and 22 stickers, F-VG, sets appear to have correct amount of cards and stickers but are unchecked for completeness (900+) £80-120



740. A Victory Models 1/18 Triumph TR3 Sports, dark green plastic body, brown interior, black tonneau, plated trim, Mighty Midget electric motor, with guarantee, instructions and aero screens, in correct TR2 box with Victory Models TR3 tape to lid, VG-E, box F-G £80-120

741. A Victory Models 1/14 Conveyancer Fork Lift, orange plastic body with three pallets, three cardboard crates, plastic barrel, crane jib attachment, two metal forks and information pamphlet, in original box, G-VG, few small cracks to battery compartment cover, box F £60-80



742. A Victory Models 1/28 Coles Ranger Truck Mounted Crane, battery operated remote control model in mustard yellow with black chassis and remote control, in original box with instructions, G, missing one short tie rod, some damage to jib sections and remote, box F-G £150-250

743. A Mettoy Friction Drive Bedford Tipper No.925, orange plastic cab, green tipper, silver diecast chassis, bare metal hubs, in original box, VG, tipper sides slightly warped, box F £50-70

744. Schuco Clockwork Micro Racer 1040, yellow diecast body, RN7, with key, Tri-ang Push & Go Armoured Car, Masudaya tinplate Flying Saucer Toy, Puck Sparking Bulldozer, in original boxes, loose Jolly Roger Cap Gun, P-VG, Cap Gun with significant fatigue damage, boxes P-G (5) £50-70

745. Hong Kong Plastics, Laurie Toys Rolls-Royce Tow Away Glider Set, Jimson friction powered Tank, Royal Crown Line Peugeot 1898, in original boxes with loose Roxy Toys Vega Major Coach, unbranded remote control Rolls (remote removed), with boxed Shinsei tinplate Missile Sub, P-E, Glider set Rolls-Royce and Trailer only, Tank lacks smaller gun, boxes F-G (6) £50-70



746. Vintage Palitoy Action Man Talking Commander, c.1970, with brown flock hair, hard hands, silver plastic dog tag, black rubber beret with metallic red badge, jacket, trousers, short black boots, belt with holster and pistol, in original box with instruction sheet, VG, box G-VG, with a small quantity of accessories including Red Devil helmet, goggles and jumpsuit (20+) £80-120





747. A Hong Kong Plastic Mechanical Lunar Explorer Astronaut, white plastic body, American flag shoulder sticker, pink face through clear plastic visor, silver backpack, fixed key clockwork mechanism, in original box, VG, box F-G £40-60

748. 1990s Alternative Armies Wargaming Miniatures, blister packed figures and bases from the Flintloque wargame system including Halfling Artillery, American Deserters, Moscovia Guard Grenadiers, Orcs Of The Line, Grenadiers Of The Gardes and others, in original blister packs, E, packaging F-VG, a few opened (34) £80-120

749. 1980s-90s Games Workshop Warhammer Skaven/Ratmen Miniatures, including Mordheim Skaven Warhunters, in original box, 150+ loose metal figures (majority contained in two plastic cases) and a small box of plastic figures, F-E, majority made and painted (qty) £80-120



750. Lord Of The Rings Gaming Miniatures & Related Card Games, including Mithril Balrog Of Moria (2), one loose example, one sealed in original box, Orcs Of Mordor 30 figure Warband, complete, unpainted in original box, MERP Game, Games Workshop LOTR Two Towers blister packs (2), a small quantity of similar loose figures, ICE Middle Earth Wizard Challenge Deck (2), Ringwraith Challenge Deck (2), Lidless Eye Deck (2), in original boxes with six plastic cases of cards and two Eagleboss figures, F-E, boxes F-E (qty) £80-120

751. 1990s Alternative Armies Wargaming Miniatures, including Flintloque Grapeshot, 1st Troop Royal Albion Horse Artillery, 2eme Garde Artillerie A'Cheval, Treasure Hoarder Dragon, in original boxes with 100+ loose metal figures (some contained in plastic case) and other related items, F-E, majority made and painted, boxes P-G (qty) £80-120

752. 1970s-80s Metagaming & Other Fantasy Games, including Melee, Death Test, The Lords Of Underearth, Dwarfstar Games Barbarian Prince, in original boxes, with other bagged games, Intruder, Sticks & Stones, Kung Fu 2100, Demons, with other related material, unchecked for completeness, boxes P-F (qty) £60-80

753. Rackham & Games Workshop Miniatures, including Rackham Confrontation miniatures The Red Lioness, Baron d'Orianthe, Griffin Exorcist, Kelt Druid, Morgwen The Bloody, in original packaging with 40+ loose metal figures and related cards, Games Workshop Tilean Bargain box (2), Empire Crossbowmen Regiment, Melkhior On Winged Nightmare, Trees, Wood, in original packaging, with Prince August Model Casting materials and other items, F-VG, boxes P-G (qty) £60-80



754. 1980s-90s Fantasy Gaming Miniatures, including Grenadier Models Skeletal Dragon, in original box, blister packed Citadel Miniatures Fighters, 150+ loose metal figures by Games Workshop, Ral Partha, Grenadier Models, Les Higgins Miniatures, Mithril and others, with a quantity of resin scenery, F-VG, boxes/package P-G (qty) £100-150

755. 1980s-90s Games Workshop Warhammer & Warhammer 40K Miniatures, including Warhammer Dark Elf Cold One Knights, in original box, 100+ loose metal figures including Dark Elf Rakarth Dragonrider, Repeater Bolt Thrower, Cold One General, Marauders, Skinks, Goblins, Skaven, Bretonnian, Beasts Of Chaos Minotaurs and others, with 50+ similar plastic figures, boxed Warhammer 40K Imperial Guard and other items, F-VG, some made and painted, boxes F-G (qty) £80-120



756. Games Workshop HeroQuest & Related Games, including HeroQuest, Advanced HeroQuest, Dungeon Quest, HeroQuest Adventure Designer, Warhammer Quest Lair Of The Orc Lord, in original boxes with loose HeroQuest Against The Ogre Lord and a folder of related material, F-G, unchecked for completeness, boxes F-VG (qty) £60-80



757. 1990s-00s Games Workshop Warhammer Games & Miniatures, including Warhammer Battle Magic Supplement, Warhammer Magic Supplement, Warhammer Empire Battalion, in original boxes, with 50+ loose metal figures, mainly Bretonnian, plastic skeletons, some scenery making materials and a quantity of related paperwork, F-VG, unchecked for completeness however Supplements appear unused, some figures made and painted, boxes F-VG (qty) £60-80

758. Lord Of The Rings Gaming Miniatures & Related Games, including Games Workshop Battle Games The Fellowship Of The Ring, The Two Towers, The Return Of The King, LOTR Risk, in original boxes, with LOTR Rulebooks The Battle Of Pelennor Fields, Shadow & Flame, Siege Of Gondor, with a plastic case containing 19 loose metal LOTR miniatures, F-VG, unchecked for completeness, some figures made and painted, boxes G-VG (qty) £60-80



759. Hachette Beasts & Beings Figurines & Magazines, twenty four figures in original boxes, fifteen loose, with related magazines in folders, P-E, some loose figures with damage (qty) £40-60

760. Lord Of The Rings & Other Card Games, large collection of cards, mainly from the Middle-Earth Collectible Card Game, including Balrogs Host box 1 & 2, Middle-Earth Dark Minions Player Guide, Lidless Eye Companion and many others (2000+), some contained in plastic sleeves, P-VG, some with rodent odour (qty) £50-70



761. A Matchbox 1989 Nightmare On Elm Street Talking Freddy Krueger, in original box, E, box G £40-60



762. A Marx Toys Empire Made Plastic Battery Operated Land Rover, grey body and tilt, red remote control, in original box, G-VG, box F-G £40-60



763. A Tri-ang Toys Pressed Steel Lorry No.201, turquoise green cab and chassis, red tipper, bare metal hubs and grille, 'Tri-ang Transport' decals to sides, in original box, VG, box P £80-120



764. A Tri-ang Toys Pressed Steel Diesel Breakdown Lorry No.6014, red cab and back, yellow jib, black toolbox with three tools, bare metal grille, 'Tri-ang Breakdown Service' to sides, in original box, G-VG, box F £50-70

765. A Tri-ang Toys Pressed Steel Jones KL44 Crane, red body, black base, with Priestman Grab in original boxes, with instructions and bucket, G-VG, Tri-ang logo removed, box P £50-70

766. Vintage Action Man & Related Vehicles, including Sea Wolf (3), Space Speeder (2), Cherilea Military Truck, Scout Car, Raft, Strike Force Jeep (2), similar unbranded Jeep, Assault Craft and a bag of parts, P-F (qty) £40-60

767. Modern Hasbro GI Joe Action Figures, Action Pilot, Action Sailor, Action Soldier, Pearl Harbour Army Air Corps Pilot, General Colin L Powell, USS Connecticut Crewman SSN-22 (2), in original boxes, VG-E, boxes F-VG (7) £60-80



768. Vintage Action Man Dressed Figures, including Red Devil, Green Beret, Red Beret and six others, P-G, unchecked for completeness (9) £80-120

769. Vintage Action Man Dressed Figures, including Sailor, Space Ranger, Crash Crew and six others, P-G, unchecked for completeness (9) £80-120

770. Vintage Action Man Dressed Figures, including Indian Brave, Space Ranger, German Kamp Kommandant and six others, P-G, unchecked for completeness (9) £80-120

771. Vintage Action Man Clothing & Accessories, items from various uniforms including Life Guard, Deep Sea Diver, US Marine Corps, Mountaineer, Tank Commander and others, all bagged, 40+ bags, some containing multiple items, P-VG (40+) £60-80

772. Vintage Action Man Clothing & Accessories, items from various uniforms including Canadian Mounted Police, Astronaut, Life Guard, British Major and others, all bagged, 40+ bags, some containing multiple items, P-VG (40+) £60-80

773. Vintage Action Man Guns, Accessories & Instructions, large collection of various items including Life Raft, Special Operations Kit, Grenades, Detonator, Map, Mess Tin, Brutus, SAS Secret Mission, Husky, Bazooka and many others items, all bagged, 60+ bags, most containing multiple items, approx 300+ individual items, P-VG (60+) £100-150

774. Vintage Action Figures, including Kenner Six Million Dollar Man Enemy Maskatron, Marx Toys Johnny West, Mattel 1968 Ken, Matchbox Fighting Furies Captain Hook and other items, P-G (qty) £40-60



775. Kenner Star Wars 1990s 12" Action Figures, Tusken Raider, Han Solo, Darth Vader, Luke Skywalker, Soldiers Of The World 12" Figure Officer Of Militia, Commander In Chief, Hero Force Jet Pilot, in original boxes, E, boxes F-VG (7) £50-70

776. A Large Collection Of 1950's-60's Eagle Annual Cutaways, 130+ including Trains, Boats, Planes, Cars and many others, each contained within a cellophane sleeve, with a smaller quantity of loose examples, P-VG (130+) £50-70



777. A Denys Fisher Six Million Dollar Man Maskatron Action Figure, in original box with bagged accessories and instructions, VG-E, box P-F end flap replaced £60-80

778. Lucky Toys (Hong Kong) Rallying Jaguar XJ-6, orange plastic body, friction motor, plated fittings, in original window box, with two loose Lucky Toys plastic friction drive Emergency Service Range Rovers (2), one 'Police', one 'Ambulance', both No.3136, G-VG, box F-G (3) £40-60



lot 783



Lot 784



779. Lone Star 1980s-90s Cap Guns, Captain Cutlass, Peacemaker, The Gambler Spud & Cap Gun (2), The Gambler Fun Gun, Crime Fighter, Cowboy Joe Gun & Holster, FBI Gun & Holster, in original packaging, E, packaging VG-E (8) £80-120



780. Lone Star 1980s-90s Cap Guns, Texas Sheriff, Captain Cutlass, Peacemaker, Strike Force, The Gambler Fun Gun, The Gambler Spud & Cap Gun, Bronco Gun & Holster Set, Cowboy Holster & Belt Set, in original packaging, E, packaging VG-E (8) £80-120

781. Cap Guns, including Ideal Luger 08, Government .45, Japanese Automatic Sekiden SP88, Hong Kong Cap Firing Pistol (2), Lone Star The Gambler Spud & Cap Gun, in original packaging, loose Crescent Lone Star Cap Gun & Holster (2), AVC Spain Cap Gun (2), Hong Kong Cap Gun (2), G-E, packaging G-E (12) £50-70

782. Vintage Action Man, including Police Motorcycle, Military Truck, various uniforms in bags, U.N Peace Force, 17th/21st Lancers, Royal Marines Mountain & Arctic, Deep Sea Diver, Royal Canadian Mounted Police, Crash Crew, Frogman and others, three Eagle Eyes figures and various other weapons, uniforms and accessories, P-VG, uniforms unchecked for completeness (qty) £60-80

783. Tri-ang 00 Gauge Minic Motorway RM924 Road/Rail Wagon, in original box, E, box VG £30-50

784. Tri-ang 00 Gauge Minic Motorway RM925 Road/Rail Wagon Set, comprising Mechanical Horse, Road/Rail wagon, Rail adaptor truck and piece of road/rail track with Buffer stop adaptor, unboxed G-VG (4) £70-90

785. Tri-ang 00 Gauge Minic Motorway Road and Rail Track Car Transporter wagon and building and other Accessories, including M167D Flyover Set, in original box, unboxed Hand Controllers (3), Road Rail wagons (2), Car loading Ramp with barrier, single track curves (8), single track straights (10), Road/Rail crossings (2), Crossroads (1), Double Junction (1), single Junction (2) and various items of double track, Motel Chalet and garages with dummy road, F-VG, box F (qty) £60-80

786. Tri-ang Minic Push and Go plastic Car Transporter, with two cars, in original box, G-VG, lacks one ramp, box F, both flaps unattached, lacks one tab £40-60

787. Tri-ang clockwork 'Burnham' 11" Motor Cruiser, red hull and white deck, with Dingy and Pennant plug, in original box, VG lacks rear flag, box G-VG £40-60



788. Tri-ang Minic clockwork plastic Cars, red Buick Sedan with metal grille, red Ford Tudor with plastic grille and blue Streamline Saloon with metal grille, all in original boxes, G-VG, Buick chassis loose, boxes F-G, two lack one flap each, some taps unattached/missing (3) £60-80



789. CMC 1:18 Scale Mercedes-Benz W125 1937, in silver with blue seating, serial no 7073, in original box, E, box VG £80-120



790. Lines Bros Tri-ang Frog Mark IV Interceptor Fighter, in RAF silver, with Shell and IMA oil bottles, in original box, VG, box G £30-50

791. A Pelham Puppet Minnie Mouse, unboxed, VG £30-50



792. Collection of Subbuteo, comprising Floodlighting Edition Set with Handbook and Price List dated 1979, Continental Display Edition Set with Instructions, Price List 1969-70, Gummed Numbers, Accessories sheet dated 1968 and other Instructions, Order Form and Fixture list, both sets in original boxes, Stadium Scorecard, 317 England Team and World Cup Goals, all in original boxes and C132 Goalkeepers, in original bubble pack (opened), generally VG-E, boxes G-VG £50-80

Lot 794



793. Collection of Subbuteo, Continental Club Edition Set, Stadium Scoreboard, Teams, 209 West Ham, 171 Middlesborough, 65 Heavyweight Team, Peru, Man Utd (one missing) and 9 Southampton/Sunderland/Sheff Utd, all in original boxes, together with large quantity of loose players and other accessories, F-VG, boxes P-G (qty) £50-80

794. A Lego 75190 Star Wars illuminated Shop Display, featuring a constructed First Order Star Destroyer with various figures, in a purpose-built display case with battery operating multi coloured sensor lights, width 600mm, depth 390mm, height 380mm, E £200-300

795. Lego Sets, 200 Family including Gran, Mum, Dad and two children and 295 Office, both with instructions, in original boxes, VG, boxes F-G, together with box for 325 Shell Petrol Station which contains garage bases and roofs and various bricks although no Tanker, Pumps, Sign, windows or doors, F-G, box F (3) £40-60

796. Lines Bros International Model Aircraft FROG Buccaneer ready to fly Model Aircraft, Cat Ref 318F in blue and yellow and red and yellow, both with Shell bottle, one with instructions dated 1966, both in original boxes, VG, boxes F-G (2) £40-60



797. Lines Bros International Model Aircraft FROG Mark IV Single Seater Interceptor Fighting Aeroplane with Foreign Markings, in uncommon silver, red and blue Dutch markings with instructions, Shell and Lubricant Bottle, in original box, VG, box F-G £60-80

798. Various plastic Toy Boats, comprising a pair of Jetex Speedboats, in original boxes, F-G, boxes P-F, Spielzeugland Sportboot 'Adria', with key in original box, G tested well at time of cataloguing, box F-G, VIP Victory Industries Vosper RAF Crash Tender with fittings, in original box VG-E, box F and box only for Triang Swordfish outboard motor, F (5) £60-80



799. Telsalda Ford Thames 'Airborne' Caravan, in yellow plastic with telescopic roof, opening rear doors, rear steps and three pieces of luggage, in original box, VG-E, box F, creases and tears, one flap unattached in box £60-80

800. Various Tin Toys, MS British Made clockwork Merry-Go-Round, in original box, F, clockwork requires attention, lacks base, box F, lacks one flap, Marx tinplate Fred Flintstone battery operated Car (lacks driver) F, and CIJ tinplate/steel Renault Prima Quatra saloon car, P-F, lacks most of paint some rusting, lacks motor probably originally friction drive and front tyres (3) £50-70



801. A Britmtoy clockwork Mary and Lamb, Mary in plastic with hook for lamb, Lamb possibly made by Britains with hole in base to link up with Mary, G-VG, front of bonnet damaged, clockwork tested well at time of cataloguing £30-50

802. Chad Valley or similar Sooty and Sweep Hand Puppets, including two Sootys and one Sweep, F (3) £20-30



803. Lone Star James Bond 007 Midgie Beretta Gun and Man From Uncle Gun and Accessories, Lone Star James Bond 007 Beretta, Holster and Special Agent Badge with original backing card and another backing Card, Lone Star Luger and Man from Uncle Gun in a TV 21 Holster and two Lone Star UNCLE Badges, Crescent Luger, shoulder rest, two silencers and sight lens, possibly from another set and a Japanese flat pack toy Binoculars, F-G (qty) £80-120

804. Mr Pastry Shooting Set and Toy Rifles, Mettoy Mr Pastry Pop-A-Part Target Game comprising Pistol, Target and Hat (lacks darts), in original box, F-G, box P-F, MS Silberbuchse plastic rifle, in original box, VG, box F AND A Life Life Toys unmade Moorish North African Rifle, in original box, VG-E, box F (3) £60-80



805. Various 1950s-60s Games, including Airfix Beta Bilda Set No 3, Waddingtons 1966 Thunderbirds, Bell Toys Sleeping Beauty, Take Your Pick and Double Your Money, Peter Pan Automatic Bingo and Spears Beat the Clock, VG, all appear complete, not checked, boxes F-VG (7) £50-70

806. Playcraft and other makers 1960's Toys, Playcraft Inter-Com Telephone Set and battery operated Piano Bell Organ, unbranded Accordion and a set of Vulcan Scales, all in original boxes, generally VG-E, boxes F-G (4) £40-60

807. Uncommon Cosmo battery operated Roller Coaster, in original box, E, unused, box G £60-80





808. Palitoy Archie Andrews Doll and Pelham Jumpettes Puppets, Peter Brough's Ventriloquist Doll, in original box, E, box F-G, together with three Jumpettes, Boy, Clown and Girl, all in original boxes (two boxes stamped Boy) and uncommon Cleveland Toys Talking Egg with mini disc, in original box, VG, box G (5) £60-80

809. Britain Plastic Floral Garden and Timpo figure of the Queen, unboxed Floral Garden including flowers, edging bricks, tools, ferns, Wheel Barrow, Grass, Beds, Tree, bushes, lattice work, stone pillars, flower pots, crazy paving and other items, VG, Timpo QE II on horseback, in original box and unboxed two Taylor and Barrett lead children on a howdah seat, VG, box F-G (qty) £60-80



810. Penguin Tudor Rose and other maker Toy Boats, Penguin International Model Aircraft Ltd Drifter, Tugboat 'Annie' and Clyde Cruiser, unbranded and unpowered Fire Fighter Boat with pump action, G-VG, boxes F-G and three unboxed Tudor Rose Lifeboat, Liner and Passenger Cargo plastic boats, F-G (7) £80-120

811. Kleeware and Beeju Boats, Kleeware pull along Mississippi Show Paddle Boat in grey, white, red and yellow plastic and Beeju twin funnel Ocean Liner in black and white with red funnels, both in illustrated boxes, G-E, liner lacks top of mast, boxes F-G (2) £40-60

SCALEXTRIC & OTHER SLOT CARS



812. Scalextric & SCX Slot Racing Cars, Scalextric C.093 Tyrrell Ford 007, C.094 Ferrari 312B, C2632 Mercedes SLR, SCX Hummer H3, Ford RS 200, Skoda Fabia, Toyota Celica GT, Seat Ibiza, Jordan F1, Jordan F1 Z-up, in original boxes, G-E, boxes F-VG (10) £100-150

813. 1960s-70s Scalextric Cars, C3 Javelin, C.026 March Ford 721, C.050 JPS Formula 1, in original boxes, loose C55 Vanwall (2), one yellow, one red, C88 Cooper, red, C89 BRM, green, F-VG, Javelin lacks headlight, March Ford lacks rear wing, boxes P-F (7) £50-70

814. 1960s-70s Scalextric Buildings & Accessories, F303 Starter On Rostrum, A202 Racing Pit, A201 Event Board & Hut, F302 TV Camera & Crew Set, Manual Lap Recorder, Hand Throttle (3), in original boxes with loose track, figures and other accessories, P-G, unchecked for completeness, boxes P-F (qty) £60-80

815. A Tri-ang Scalextric Set No.CM.1, with two Lister Jaguars, green and yellow, A220 Le Mans Dunlop Bridge, in original boxes, with Tri-ang Scalextric Third and Fourth Edition catalogues and a Marx Speedway Set, late issue with plastic track and two tinplate clockwork cars, G-VG, boxes P-F (3) £50-70



816. Tri-ang Scalextric Model Motor Racing Figures, F301 Motor Racing Spectators, F304 Mechanics & Drivers, F300 Pit Teams & Track Officials, F305 Vendors & Spectators, F304 Mechanics & Drivers, in original boxes, P-VG, some figures overpainted, boxes P-G, F301 lacks cellophane (5) £50-70

817. Tri-ang Scalextric Scenery & Accessories, including rubber Hedge (4), Bushes (4), Hay Bales (4), Brick Wall (2), Hump Bridge Sides (2), with a quantity of Britains & Merit Trees and other items, P-G (qty) £50-70

818. Tri-ang Scalextric Buildings, Accessories & Spares, including various kit built buildings, small twelve draw unit of spares including motors, wheels, tyres and other parts, rubber track sides, car bodies, empty Airfix, Cox, Scalextric boxes and many other items, P-F, boxes F-G (qty) £60-80



819. A Tri-ang Scalextric C/71 Auto Union (1936), yellow body, RN3, green wheels, in original box, F, faded, lacks motor and track rod, guide still present but clip damaged, box F-G, lacks inner packing piece £100-150



820. Tri-ang Scalextric Race Tuned Cars, C32 Mercedes, C80 Offenhauser, C6 Panther, C14 Matra GP (2), in original boxes, F-E, boxes P-G (5) £100-150



821. Tri-ang Scalextric Slot Racing Cars, including C.54 Lotus, C.58 Cooper, C.62 Ferrari, C.60 D-Type Jaguar, C.66 Cooper, B1 Typhoon (2), B2 Hurricane and others, with two VIP Slot Cars, Polistil 1:25 Lotus JPS F1, majority in original boxes, P-G, most lack motors and guides, some modified/painted, boxes P-G (qty) £100-200

822. Tri-ang Scalextric Slot Racing Cars, C.64 Bentley, C.65 Alfa Romeo, C.68 Aston Martin, C.69 Ferrari, in original boxes, with C.75 Mercedes 190SL in C.74 box, P-G, all with small parts or motors missing, boxes F-G, C.69 in export box (5) £60-80

TINPLATE TOYS



823. Tri-ang Minic pre-war clockwork Tinplate Taxi, in blue, in original box, VG, headlamp lens painted white, box G £80-120



824. Tri-ang Minic 53M clockwork Single Deck Greenline Bus, in two tone green, with 'Green Line' decals, numberplate LBL174, VG £80-120

825. A late issue Tri-ang Minic 52M friction drive Single Deck Greenline Bus, in green with 'London Transport' decals and 'Routemaster' grille and lights, numberplate LBL955, VG £80-120



826. Tri-ang Minic tinplate Post-War clockwork Vehicles, 25M Delivery Lorry with mid green cab and darker green back, VG and blue and black Taxi G, some rusting to roof, replacement tyres,(2) £60-80



827. A Kingsbury clockwork large-scale painted steel Airship on four wheels, length 50cm, G, dent on upper front left and one fin corner bent £200-300

828. Howard Flory produced for Marks and Spencer Self-Steering Electric Car, in cream with red seating, in original box, G-VG, box F, lid corners loose and two lid sides unattached £50-70

829. Tri-ang Minic pre-war 79M 'POOL' Artic Tanker, in grey, in original box, E, box G, one lid corner loose, general wear £500-800

830. Tri-ang Minic pre-war Town Coupe, in beige, in original box, VG, some rusting to windscreen, box G, general wear £80-100

831. Tri-ang Minic pre-war Rolls Royce Sedan with Electric lighting, in grey and blue, unboxed, VG, light corrosion to roof £250-300

Lot 829



832. Tri-ang Minic pre-war Rolls Royce Sedan converted to Electric, in red and black, converted to electric lighting, clockwork mechanism removed, unboxed, G £100-150

833. Cragstan Battery Operated Crapshooter, in tinplate and plastic, in part original box, VG, box P-F, lid lacks one end, faded and tears £40-60



834. A Marusan Japanese Tinplate Vickers Marine MTP Motor Torpedo Boat, hand-crank flywheel drive, lattice mast, twin funnels, torpedo tubes, AA Guns forward and aft and red Ensign Flag, in original illustrated box, VG-E, box G, one lid end repaired £80-120

835. Various 1960s and later Tinplate and Plastic Toys, West German clockwork Lustige Drumming Monkey (tested well), Romanian tinplate clockwork Teddy Bears Carousel, Cragstan tin and plastic battery operated Crap Shooting Monkey and Marx clockwork Cowboy on a Horse Twirling plastic toy, all in original boxes, VG, boxes F-G (4) £80-120



836. Mettoy Emergency Ward 100 Tinplate Hospital, with Nurses, Doctors, Patients, Bed and other items, in original box, VG-E, appears complete, not checked, box VG, together with an unboxed Mettoy tin and plastic large scale Duple Coach with passengers, G-VG (2) £80-120



837. Unboxed Arnold Lucky tinplate clockwork Tightrope Walker, VG, tested well at time of cataloguing although requires a little attention £200-300



838. Tri-ang Minic Tinplate Clockwork Mechanical Horse & Trailer With Cabin Cruiser, two examples, both red cab, green trailer, bare metal hubs, one with red/white Cruiser, one green/white Cruiser, both in original Minic plain white card boxes with keys, G-VG, red/white Cruiser warped, boxes P-G, one with graffiti (2) £60-80



839. Tri-ang Minic Tinplate Clockwork Toys, Double Decker Bus, red body, 'Tri-ang Pedal Motors' and 'Penguin/Frog' advertising, Fire Engine, Bedford 6 Ton Tipper, in original boxes with keys, F-VG, bus motor requires attention, Fire Engine missing various small parts, boxes P-F, Bedford just box remains (3) £50-70



840. A Nomura (T.N) Japan Tinplate Volkswagen Convertible, battery-operated model, light metallic blue tinplate body, red plastic seats, clear boot, plated trim, in original box, VG, box P-F £80-120

841. Chinese Tinplate Toys, Seal Playing Ball, Pecking Chicken, Duckling, Da Gun Mao Cat, Child Beating Drum, Easter Egg, Ice Cream Vendor, Ringing Tricycle, Jumping Zebra, Sparrow, in original boxes with loose Tumbling Monkey, G-E, boxes F-VG (11) £50-70

842. A Schuco Tinplate Clockwork Mercedes Simplex Old timer, Lemezarugyar Roli Zoli, Torpeauto Car, 'Tolatomozdony' Diesel Shunting Engine, USSR Dancing Lady, Hong Kong Wind Up Frog, in original boxes with loose Wells clockwork Inverted Clown, tinplate London Bus Lamp, F-E, Bus Lamp with lamp fitting removed, boxes P-G (8) £50-70



843. Tinplate Toys, including Tri-ang Minic 32M Dust Cart (2), pre and post-war examples, 19MCF Camouflaged Vauxhall Cabriolet, 8M pre-war Open Touring Car, 16M Caravan (2), Nomura New Tractor & Rear Car, and other items, P-F (12) £60-80

844. A Taiyo (Japan) Tinplate Battery-Operated M-4 Combat Tank, in original box with inner packing piece, rubber tracks and instruction note, with a Chinese tinplate friction drive Airplane MF 107, in original box, E, boxes F-VG (2) £50-70

845. Early Japanese (S.O) Tinplate Clockwork 'Speed Go' Boat, detailed tin printed boat with colourful upper deck, fixed key clockwork motor, rear Lifebuoy ring marked 'Speed Go Foreign S.O', union jack type flag, in original box, G, box F £60-80



846. A Nomura (T.N) Japan Tinplate Clockwork USS Coral Sea Aircraft Carrier "43", 1940s tinplate toy with clockwork motor operating flying aircraft on detachable wire rod, taxiing aircraft and underside wheels, in original box with key, F, lacks bridge, box F £60-80

847. Arnold (U.S Zone Germany) Tinplate Clockwork Sculler 2030, blue and white tinplate boat, composition rower, detachable yellow tin oars, in original box with key, VG, box F-G £80-120



848. A Lehmann Tinplate Heinkel HE 111 Bomber Nr.833, camouflaged body, silver three blade props, in original box with HE70 instruction sheet, interchangeable landing gear pieces and flying string, G-VG, underside markings blacked out, box F, reproduction lid label £100-150

849. A Gebruder Bing Tinplate Clockwork Submarine, grey body, red band and rudder, 'GBN' logo to rear, F, repair to wire components, some retouching £60-80

850. CIJ Alfa Romeo P2 Spares, three wire wheels with tyres, tyre, clockwork motor with rear axle, P-F (5) £100-150



851. A Pre-War Märklin No.1105 L Constructor Truck, red body, green wings, roof and hubs, '1101' reg, opening rear tailgate, unmotorised, G, one door dented, with a quantity of spare parts and Märklin tins (qty) £300-500



852. A Pre-War Moko Tinplate Clockwork Limousine, green and black lithographed body, chauffeur, opening side hoods with moving piston action to engine, reverse, neutral and forward gears, 'Semperit Cord' wheels, 'Moko' to radiator, 235mm long, thought to be made by Georg Adam Mangold (GAMA) and distributed by Moko, in Moko box, late 1920s, VG, some light scratches, box P, inside lid with picture of Moko Lorry from the same series £200-300

853. A Distler Tinplate Clockwork Mercedes-Benz Convertible, light blue body, red interior, reg 'B-2727', with original key, JNF tinplate clockwork Telecar, light blue body, Amartoy Delhi friction drive Cabriolet, F-G, Distler rear wheel loose, JNF windscreen broken but present (3) £60-80

VARIOUS KITS



854. Postwar Military Aircraft Model Kits, a boxed group of 1:48/50 scale WW1 and later aircraft including 1:48 examples Merit Fokker D-7, D.H.2 Bi Plane and AVRO 504 K, Plastic Toy 1002 Fiat CR 42, Inpact P204 Fairey Flycatcher, Lindberg 518:79 Spitfire II and Hawk 216 Westland Lysander, together with 1:50 scale Artiplast SM 70 Sparviero and SMER 118 CR Falco, 116 Fiat G55, 111 Tiger Moth and 102 S.E. 5A, all with packaged contents and instructions, but unchecked, MG-E, boxes P-G, (12) £80-100

855. Hasegawa Fokker DR.1 Model Kit, a boxed CP 03 32000, 1:8 scale Museum Model Series wood and metal Fokker Tri-Plane as flown by the Red Baron, with boxed contents, instructions and 1984 bill of sale, appears complete but unchecked, G-E, box G £100-120



856. Revell and Heller Military Aircraft Model Kits, a boxed duo comprising Heller 1:48 scale Rockwell B-1B Bomber with packaged contents, instructions and Esci 4015 Aircraft Weapons kit, together with Heller 1040, 1:35 scale Super Frelon SA 321 helicopter, with part-packaged contents and instructions, both models appear complete but unchecked, G-E, boxes F-G, (2) £80-100

857. First World War and Later Aircraft Model Kits, a boxed collection including Heller 1:50 scale L341 Lama Helicopter, 1:4 scale Lindberg Line 534:98 Curtiss Jenny, Revell 1:48 scale H-285 B-25B and 1:32 scale H-153 Stuka, together with 1:72 scale models, Frog F276 Emily flying boat, F102A Delta Dagger, F163 Vickers Vinny, Revell/ Italaeri H2015 Junkers, Heller Liore 45, Testors 607 Supermarine Swift, Williams Bros 72-214 Northrop Gamma, Matchbox PK-1 Hawker Fury and Airfix 03020 Super Mystere, 493 Phantom and 02402-0 Hurricane, many with packaged or part-packaged contents, all appear complete but unchecked, G-E, boxes F-G, (15) £100-150

858. World War II and Later Aircraft Model Kits, boxed kits including 1:50 scale Marusan 425:500 F86 Sabre, 1:48 scale Hasegawa 5A-17 Messerschmitt and Fujimi U008 Hughes 500D helicopter and 5A-10 Grumman Intruder (factory sealed) together with 1:72 scale examples, SMER 0850 Mureaux 117, L&S 300A No3 Mitsubishi Dinah, No4 Japanese 100-2 Trainer and A107:100 Dive Bomber, JO-HAN A:104 Me 262, Hasegawa JS-024 Mohawk and JS-088 Mentor and Super Model 10-005 Alcione and 10-008 SM 81 Pipistrello, some with packaged or part-packaged contents all appear complete but unchecked (G-E), and a number of small snap together and opened packaged kit aircraft and two Action Profile aircraft transfer booklets, F-E, boxes F-G, (15+) £80-100



859. World War II Military and Related Model Kits, a boxed collection including 1:40 scale UPC 5146-100 Armoured Car, 1:32 scale Tetra 72-400 US Ordnance truck, 1:48 scale Bandai examples 8239 Jagdpanzer, 8226 Maultier Opel, 8372 Russian Tank Destroyer, 8373 T34 Tank and 8364 Valentine MKII Tank, together with 1:35 scale kits Italaeri 302 Soviet Antitank gun, 355 PAK-40 anti tank, Nitto Kagaku German half track, Vstrikovany T35022 Panzerjager (factory sealed), 1:72 Esci 8040 US gun motor carriage and Tamiya 133-900 German half track, 151-450 Panzerpahwagen, 176 SAS land rover, 450 Hanomag, 118-250 Daimler scout car, a Revell 1:1200 George V miniship and two KSN Midori 1:3 scale Katana kits, some models with packaged or part-packaged contents, all appear complete but unchecked, G-E, boxes F-G, (20) £120-180



860. Renwal Blueprint Models Atomic Cannon Model Kit, a boxed M553 1:32 scale, US Army Atomic Cannon with 50 ton transporter, with part-packaged contents, decals and instructions, appears complete but unchecked, G-E, box F £50-80

861. Lindberg Line Blue Devil Destroyer Model Kit, a boxed 815M motorized destroyer kit 36" long, with part boxed contents, decals, motor and instructions, G-E, box G £50-80

862. Bentley and Locomotive Model Kits, boxed examples including Airfix 09398-1 1:12 scale 1930 Bentley Supercharged, and Otaki 1:50 scale 5-6-1800 D51 32 and 5-4-1800 E-10 Japanese steam locomotives with tenders, together with Testors 1:48 scale 517 San Francisco cable car (box P), Hales 1:72 scale HK2 Aveling & Porter road roller and HK3 Foden steam wagon and a boxed Wilescro M66 dynamo, all kits with packaged contents and instructions all appear complete but unchecked, G-E, boxes P-G, (7) £60-80

863. Heller 1970s HMS Victory Model Kit, a boxed 1:100 scale 897 HMS Victory kit with part-packaged contents and instructions, appears complete but unchecked, G, box F £50-80

864. Heller 1970s Le Chebec and La Reale De France Galleon Model Kits, a boxed duo comprising 1:50 scale 1303 Le Chebec and 1:75 scale 1301 La Reale De France, both with part-packaged contents and instructions, both appear complete but unchecked, G-E, boxes G-E, (2) £80-120



865. Maritime Model Kits and Trafalgar Board Game, a boxed group including Mantua Models 1975 Endeavour 1:100 scale wood and metal kit Art 774 with part boxed content and instructions, Pyro C209-300, 1:200 scale Santa Catarina and Heller L875 Conquistador 1:75 scale and L910 Royal Louis 1:400 scale all with part-packaged contents and instructions, all appear complete but unchecked, together with a boxed board game Trafalgar by action games and toys Ltd (unchecked), G-E, boxes G, (5) £100-120

866. Competition and Other Vehicle Model Kits, a boxed group including Tamiya BS1226 1:12 scale Renault RE 20 Turbo Rene Arnoux, AMT T510 1:25 Scale GMC Astro 95 truck (factory sealed), Polistil 1:25 scale Autobianchi Y10 Rally (diecast and plastic), Heller Cliclac 2027 Kawasaki 1300 police motorbike and Chiba & Tsugawa for Hornby CB002-300 Honda CB1100R motorised motorbike, all with part-packaged contents and instructions, all appear complete but unchecked, G-E, boxes F-G, (5) £50-80



867. RMS Titanic and RMS Lusitania Model Kits, a boxed 1:350 scale duo comprising Gunze Sangyo 1981 Lusitania and Revell 5611 Titanic also 1981 both with part-packaged contents and instructions, both appear complete but unchecked, G-E, boxes F, (2) £80-100

868. Japanese and Other Far East Military Model Kits, a boxed group of WWII era models including 1:48 scale Tamiya MM53 Komanduerwagen, MM61 Afrika Corps, MM91 Sturmtyger, 1:35 scale Tamiya 3582 Rover 7, 35219 Willys Jeep, 35035 Antitank gun, 35017 88mm Flak gun and ARV Club AF35275 Wiesel tank, together with 1:72 scale Trumpeter 07203 Famo half track, 07249 tank transporter (2) and Academy 1310 Light Vehicles (2), 13401 German fuel truck and 13404 German cargo truck, Academy kits factory sealed, other kits with part-packaged contents all appear complete but unchecked, G-E, boxes G-E, (15) £80-120

869. Airfix and Other Military Model Kits, a boxed group of WWII era models including 1:48 scale Airfix A50014 Messerschmitt, 1:32 scale Italeri 6870 battlefield accessories, 1:35 scale Italeri 407 accessories and Himmelsdorf diorama, 1:72 scale Italeri 6130 battlefield buildings, 6049 battlefield accessories, 7026 German guns, Revell 02584 Panzer Grenadiers and Zvezda 6142 German motorcycle, 6168 British mortar crew, together with 1:76 scale, Revell 03215 Wespe tank, Pegasus 7499 German Infantry and Airfix A03306 Bedford trucks, A03310 King Tiger, 02315 Opel Blitz, 02315-5 Opel Blitz, 01306 Assault gun (2), A01311 armoured car, A0134 AEC Matador and 2304 Raf Emergency set, many with part-packaged contents, all appear complete but unchecked, G-E, boxes G-E, (21) £100-120



870. Revell Visible Woman and Man Model Kits, a boxed duo H900 Visible Man and H901 Visible Woman (part assembled with old glue residue) both with instructions and a Lindberg 1338 Human Heart kit with packaged contents and instructions, all appear complete but unchecked, F-E, boxes P-G, (3) £60-80



871. Sevans Models Dalek Model Kit, a boxed 1:5 scale Dalek kit with instructions, appears complete but unchecked, G-E, box G £50-80

872. World War I and Later Aircraft Model Kits, a boxed collection of 1:72 scale kits including Revell 85-0230, 04366, 04391, Italeri 1299, 1251, Matchbox PK-129, Xtrakit XK72011, XK72002, AZ Model AZ 7286, ADM 7224, Eastern Express 72131, Mach GP 045, Azur C1 Colonial Sea plane, Paula Models 72065, Roden 028, Octopus 72056, Karaya Short 827, Model Craft 72-004, PM Model PM-216 and Sword 72048 together with a Tamiya 24130 1:24 scale Morris Mini Cooper Racing, all models appear complete but unchecked, F-E, boxes P-G, (21) £60-80

873. World War II and Later Aircraft Model Kits, a boxed group of four comprising Hasegawa limited edition 1:48 scale CHOO1:3800 F-15c Eagle, Revell 1:72 scale 04383 BV222V-2 and 05340 JU 290 A-5 Seeadler and factory sealed Heller 80498 1:24 scale JU-875B Stuka, all with part-packaged contents and instructions, all appear complete but unchecked, G-E, boxes F-E, (4) in two boxes £60-80



874. World War II and Later Aircraft Model Kits, a boxed collection including 1:48 scale examples, Trumpeter 02820 Wyvern S4 02843 Wyvern S4, Mirage Hobby 481303 Samolot Bomber, Classic Airframes 4119 Avro Anson and Eduard 8475 B534, together with 1:72 scale Huma Modell 6001 JU 288C, Valom 72036 1B Airacuda, ICM 72302 Do 2015B, MPM 72091 DC-2, AZ Model AZ 7277 Supermarine Spitfire, Amodel 7275 BF 109W, Fujimi 72122 Zero seaplane, AML 72-024 Goppingen Go 9, and Williams Bros Wright J-5 Whirlwind engine kit, many with part-packaged contents, all appear complete but unchecked, G-E, boxes F-G, (14) £100-120

875. Postwar and Later Military Aircraft Model Kits, a boxed group including Airfix 1974 51320-9 Colditz Glider and 1:72 F4D-1 Skyray 9 03027, Kleeware 3175 Tri Motor Stinson, Strombecker Selcol 506 Ryan Trainer, Aurora 490 F-100 Super Sabre, Lincoln International Short Sunderland and 1:72 scale AV USK Italian R0-37, many with part-packaged contents all appear complete with instructions but unchecked, G-E, boxes F-G, (7) £60-80

876. Airfix Naval Model Kits, a boxed group of 1:600 scale models including 03204-9 HMS Ajax, 06206 HMS Repulse, 04214 HMS Manxman and Suffolk, (3), A04201 HMS Victorious, A04202 HMS Hood, AA04205 HMS Warspite and A04212 HMS Belfast (2), some with part-packaged contents, all with instructions, and appear complete but unchecked, G-E, boxes F-E, (11) £60-80



877. World War II Era Model Kits, a boxed collection including 1:700 scale Tamiya 904 O Class, 909 E Class, 910 Vampire, 349 Abukuma (2) and Flyhawk FH1112 HMS Naiad, 1:600 scale Aeroplast 00301 HMS Tartar, 00318 HMS Cossack and 1:570 scale Revell 05102 HMS Prince of Wales, 05016 King George V, together with 1:525 scale Lindberg HL438 US Tanker and 1:500 scale Novo F121 HMS Exeter, many with part-packaged contents and instructions all appear complete but unchecked, G-E, boxes G-E, (13) £50-80

878. Postwar Airfix Kits, boxed models including SK400 Caravelle 1:144 scale, 483 Douglas Dakota 1:72 scale and 472 Dennis Fire Engine 1:32 scale all appear complete but unchecked, together with sealed packaged kits, A3V Sherman, A6V Panzer 75, AIV Bristol Bloodhound and 78 1904 Mercedes and a group packaged open or resealed kits, 4017 Control Tower, M1C Sunbeam, 1923 Morris Cowley, A201V Scammell Tank Transporter and M4C Morris Mini Minor, F-E, boxes G, (12) £80-120

AIRCRAFT MODELS

879. Corgi and Other Diecast Aircraft, a boxed 1:72 scale group including limited edition Corgi Aviation Archive, AA38405 Blenheim MkIVF, AA32017 Hawker Hurricane, AA36202 Gloster Sea Gladiator, AA36303 Fairey Swordfish, AA39703 Hawker Sea Hurricane and AA32016 Hawker Sea Hurricane, together with Hobby Master HA2311 Bristol Beaufighter and Gemini Aces GAUSA1004 Supermarine Spitfire, G-E, boxes G-E, (8) £100-150



880. British Heavy Bombers WW2, believed both by Bravo Delta, features a Lancaster with a 53cm wingspan and a Wellington, 48cm wingspan, both constructed from wood, on display stands, VG, box G, (2) £60-80

881. Flying Fortress WW2 B17 Bomber, A Bravo Delta model in USAF livery, constructed from wood, on display stand, rear aileron loose, 57cm wingspan, VG-E £40-60



882. Boeing 314 Clipper Flying boat, large well-made wooden Pilot's Station model, 60 cm wingspan, on display stand, VG, £40-60

883. Consolidated PBY Catalina, Bravo Delta model, RAF Roundels, large wooden model with 53 cm wingspan, small paint chips to trailing edge of right wing and upper part of the tail, in original box with display stand, plus an American Airlines Douglas DC3, make unconfirmed, (a little dusty) G, boxes G (2) £50-80



884. An Authentic Models Spad X111 WW1 Fighter Aircraft, in the livery of US Army ace Eddie Rickenbacker, 75 cm wingspan, in original box, G-VG, box, G £70-100

885. A Bravo Delta wooden model of a Douglas Dakota C47 Normandy One, with Invasion stripes, wingspan approx 52 cm, also includes a Fairey Swordfish made by Toy and Model Corp, 43 cm wingspan, both in original boxes, VG, boxes, G (2) £60-80

886. World War 1 Fighter Aircraft, A pair of wooden Pilot Station brand Aircraft, an Albatross D-V, with a 45cm wingspan, also a Fokker DR1 Triplane, small amount of paint missing on rear wing, approx, both are in original boxes with display stands, G, boxes, F-G, (2) £50-70

887. World War 1 Fighter Aircraft, A pair, including a Bleriot X1 with a 44 cm wingspan and a Nieuport 17C, 41 cm wingspan, both are in French Livery, in boxes with display stand, G-VG, boxes, F-G, (2) £50-70



888. Amphibious Aircraft, pair of wooden Flying Boats, Yakair Dornier Do-X, in Lufthansa livery, 47 cm wingspan and Yakair Pan Am American Clipper, 48 cm wingspan, both have display stands, G (2) £50-80

889. A pair of circa 1960 model Aircraft, McDonnell Douglas F4E Phantom, Pilot Station branded, 44 cm long, in original box with display stand, also includes a Bravo Delta models Gloster Javelin, length overall 30cm, in original box with display stand, F-VG, boxes, F-G, (2) £50-70

890. A pair of World War 1 Fighter Aircraft, De Havilland DH-4, in US Army Air Core livery, 54cm wingspan, original box with display stand, maker unconfirmed and a Pilot Station branded Breguet XIV, Lignes Aeriennes Latecoere livery, with a 54cm wingspan, in original box with display stand, G, boxes, G, (2) £40-70

891. A pair of Pilot's Station wooden World War 1 Fighter Aircraft, including a Spad V11 in the livery of air ace Lt De Turrene, 43 cm Wingspan and a Nieuport 17 in French livery, 46 cm wingspan, both in original boxes, one with display stand, G, boxes G, (2) £40-70



892. A pair of World War 2 Aircraft, including a Toys and Model Corp Mosquito FB V1 fighter bomber with a 52 cm wingspan, also a smaller scale, Bravo Delta model of a Handley Page Halifax heavy bomber, 44 cm wingspan, both in original boxes with display stands, G-VG, boxes, G (2) £50-70

893. A pair of World War 2 German Aircraft, including a Gotha GV biplane bomber, with a 58cm wingspan and a Pfalz D.111 fighter, with a 54 cm wingspan, made from wood, both in original boxes with display stand, E, boxes G (2) £50-70



894. Scalecraft wooden model Supermarine S-6B, the 1931 Schneider trophy winning sea plane, with a 47cm wingspan, together with a wooden Hawker Hurricane, named the last of the many, maker unconfirmed, 50 cm wingspan, both unboxed, F-G (2) £30-50

895. A trio of British Bombers, including a Bravo Delta Short Stirling, 43cm wingspan, a Lancaster MK 1, 44cm wingspan, also includes a larger scale Mosquito fighter bomber, maker unconfirmed, with a 48cm wingspan, all a little dusty, G (3) £30-60

896. A pair of World War 1 Aircraft, Pacific Aircraft models, Nieuport 11 aka Bebe (Baby), 38cm wingspan, maker 38cm wingspan, also includes an Avro 504k, on a single skid, 43cm wingspan, maker unconfirmed, both in original boxes with display stands, F-G, boxes, F, (2) £30-60



897. A trio of Jet Fighter aircraft, including a wooden English Electric Lightning MK F1a, in the livery of the Firebirds Aerobatic Team, EFA Eurofighter and a Eurofighter Typhoon, all are unboxed, they are on display stands, F-G, (3) £30-60

898. A quartet of all wooden construction Biplanes, including a pair of Royal Aircraft Factory SE 5A Aircraft, a Sopwith Camel and 1 other, three on display stands, F, (4) £40-60

899. World War 1 German Aircraft including a Fokker Eindecker E.111, an Albatross 3 and a smaller scale Fokker DR-1 Triplane, all are unboxed on display stands, wooden construction, G,(3) £40-60

900. A small collection World War 1 era Aircraft, all are wooden construction, some on display stands, including a Sopwith Camel, Bristol Bulldog and 3 others, F-G (5) £40-60



Lot 901



901. An Executive Display Models Comet 4 Aircraft, wooden construction in BOAC livery, 35cm wingspan, in original box with display stand, E, box F £50-70

902. Vickers Viscount and Vanguard Aircraft wooden models, Viscount in uncommon British Eagle livery, 43cm wingspan, together with a similar scale Vickers Vanguard in BEA livery, in original boxes with display stand, E, box F-G, (2) £60-80

903. A pair of wooden World War 2 Aircraft, Pilot Station model or similar PBY Catalina flying boat, in US Navy livery, 55cm wingspan and a Toy and Model Corp Focke-Wulf Fw 190 with a 33cm wingspan, in original boxes with display stands, G, boxes F-G (2) £50-70

904. A trio of smaller scale diecast Skyline Model Aircraft, Shackleton AEW2, Short S23 Empire Class Flying boat and a Boeing E3C AWACS, in original boxes, E, boxes, F-G (3) £40-60



905. A trio of wooden British Aircraft models, Hawker Hunter in original box, Handley Page Victor bomber and a Skyline models Vickers Viscount, all are made from wood on display stands, G, box G, (3) £40-60

906. A pair of uncommon Britains WW1 Aircraft, Fokker R 1, as flown by the Red Baron (Figures missing) and a Sopwith Camel F.1, metal construction, both in original boxes, E, boxes E, (2) £90-120

907. A Skyline Models Boeing 767 Airliner, in Air Mauritius livery, 57cm wingspan, in original box with display stand, E, box, F-G £40-60

908. Authentic Models large scale model of a Curtis Jenny Biplane, over 50cm long with a wingspan of 83cm, in original box, E, box G £50-80

909. WoA trio of WW1 Aircraft including a RAF SE5A, two smaller models that appear to be of a Fokker Triplane and another SE5, all metal construction in original boxes, E, boxes E-G, (3) £30-50

910. A collection of WW1 metal construction Aircraft, makers unconfirmed, F-G, (7) £30-50



911. An uncommon Heco tinplate model WW1 Spad X111 Aircraft, 1/32 scale, with certificate, 26cm wingspan, in original box, E, box F-G. £50-80

912. A small collection of Fighter aircraft from WW1/2, all metal construction, including a large scale Spitfire, F, (6) £30-50

913. A small collection of model Aircraft, including a Junkers Ju52 (props missing), Sopwith Pup, Stearman and others, mainly wooden construction, F-G, (5) £30-50

914. An uncommon tinplate model of a German Heco float plane Apollo, 1/32 scale, in original box with certificate, VG, box G £50-80

915. Heco Mono seaplane, Theseus, 1/32 scale, with models of Pilot and Gunner, in original box with certificate, E, box, G, £50-80

916. Tinplate model of a Heco Bleriot Seaplane, 1/32 scale, with models of Pilot and Gunner, in original box with certificate, E, box, G, £50-80

917. A pair of unboxed Heco WW1 era tinplate models 1/32 scale, VG, (2) £40-60

918. Four WM Classic Airliners, including Lockheed Constellation in Lufthansa livery, Northwest Airlines DC-7c, Bristol Superfreighter in Silver City livery and a Pan Am Stratocruiser, E, boxes, VG, (4) £160-200



919. A Tony Woollett model of a Robinson Redwing G-ABOK, built 1978, Bronze medal winner at that years ME exhibition, signed certificate included, in a Perspex display case, size approx, 12 inch square, VG, case G, £50-80

920. A small selection of Military Aircraft including a Sopwith pup, Lockheed Ventura, Blenheim 1 and a Felixstowe F2A flying boat, in Perspex display cases, F-G, cases P-G, (4) £40-60

921. A small collection of model aircraft, including a Schabar Boeing 747 in Pan Am livery, a pair of Herpa Junkers JU52 type aircraft, a Helmet 1-200 scale Armstrong Whitworth in Imperial Airways livery and a white metal Short Sunderland, in original boxes, G-E, boxes F-G (5) £40-60

922. Small scale model Aircraft, features Aircraft from both world wars, including Spitfire, Stuka, Mosquito and a Medusa Oro biplane made from 925 Silver and others, many in original boxes, F-VG, boxes F-G, (25+) £60-80

923. A pair of British Aircraft, Hawker Hind with an 18 inch wingspan of wooden construction and a Armstrong Whitworth Siskin with a 16 inch wingspan of wood and fabric construction, in display cases, G, cases F one has cracked panel, (2) £40-60

Lot 914



Lot 915



Lot 916



924. A large model of a Spitfire, 44 inch wingspan, fitted with a Glow plug motor (turns over and appears to have compression) G, £40-60



925. Commercial Models AWACS Aircraft, Boeing 707 based E3 Sentry Model Aircraft, large 34 inch wingspan on display stand, G, £40-60

926. A collection of Art Foundry by Royal Hampshire small scale Pewter aircraft models, including Spitfire, Hurricane, Lancaster, Harrier, Vulcan, majority in original boxes, G, (17) £60-80

927. An Eastern Airways Livery Lockheed Constellation, wooden model of a later type Super G Constellation, made in the Philippines, wingspan approx 38cm, on display stand, G-VG £30-40

MECCANO



928. A Meccano Aeroplane Constructor No.0 Aeroplane Pilots Trade box, comprising six Pilots, part No.P99, red/blue (2), green/red (2), orange/green (2), in original M236 box, VG-E, box F £100-150

929. A large scale Meccano built Double Deck open top Tram, constructed mainly using 1950s red and green girders and plates, two bogies (approx 3" gauge) and stairs to both ends, seating to lower deck only, length 88cm, height 28cm, width 16cm, F-G £40-60

930. Collection of 1950s Meccano, including Gears Outfit B and No 1 Clockwork Motor, in original boxes, quantity of red/black and blue/grey Road wheels, various bush wheels and spare tyres, pulleys, flange and smooth plates, girders, brackets, nuts, bolts, spanners (10) and screwdriver, axle rods with and without handles, crane hooks, string, and other items, F-G, boxes F-G (qty) £60-80

931. Collection of 1950s Meccano, including three clockwork motors, Motor control unit, quantity of red/black Road wheels, various bush wheels, pulleys, flange and lattice plates, girders, brackets, nuts, bolts, spanners, chain and screwdriver, axle rods with and without handles, crane hooks and other items, F-G (large qty) £60-80



932. A restored Meccano Aeroplane Constructor, all parts repainted and tied into a reproduction box, appears to have enough parts to construct a bi-plane with floats, including two pilots, one in original finish, reproduction instructions, VG, box F, although a new box lid has some damage to corners and sides pushed out and the two long sides of base pushed down £60-80

933. Blue yellow and nickel Meccano and Accessories, including blue and yellow plates and galvanised girders, various gears, wheels with tyres, Electric and Clockwork motors, rods, pulleys and many other Accessories, G-VG (qty) £80-120

934. Red and green Meccano and Accessories, including red plates and green girders, Clockwork Motor, 20 Volt Electric Generator, Gears, Pullys and many other Accessories, G-VG (qty) £80-120

935. Large collection of red and green Meccano and Accessories, including red plates and green girders, two 20v electric motor, clockwork motor, pulley, gears wheels with and without tyres and many other Accessories, in a contemporary non Meccano box, F-VG, box F (large qty) £80-120



936. Meccano No 8 Set circa 1950, in original box with lift out tray and instructions, in original box, G-VG, small tins with reproduction labels, box G, some repairs £60-80

937. Red and green Meccano and Accessories in part original box, including red plates, green girders, wheels, gears, ball bearings and many other accessories, in a base of original box with lift out tray, G-VG, box F (qty) £60-80

938. Large quantity of 1940s-1960s Meccano, including Set 3 and various other trays and boxes from set 6 and other sets, including Ferranti Transformer, clockwork motor, various wheels, gears, pulleys, string, and many other accessories in two boxes, F-VG, boxes F (large qty) £80-120



Lot 939



939. A large four drawer wooden cabinet of Meccano, comprising large quantities from 1930s-1960s of most items including plates, girders, brackets, strips, wheels, pulleys, gears, hooks, sprocket wheels, sorted into various compartments, in each drawer, generally VG, cabinet G £300-500



940. A tray of mainly Meccano brass items, including pulleys, cone pulleys, steering wheels large (metal) and small (plastic), gears, triple accentrics, cranks, various hooks and many other items, all sorted in a 29 compartment wooden tray, generally VG (qty) £80-120

941. Large quantity of Meccano Wheels Rods Axles and other items, including large medium and small wheels with and without tyres, bush wheels, gear wheels various sizes, small boilers, axles and rods and many other items, in a drawer with lift out tray and another tray, generally VG (qty) £100-140

942. Large quantity of Meccano red and green lattice plates and other items, including green lattice plates nickel and green brackets, hub discs, wheel flanges and many other items in two large trays, G-VG (qty) £80-120

943. Large quantity of mainly Nickel Meccano, including large and small brackets, curved braces, angled girders, some wheels, yellow braces and many other items, in two trays, generally VG £60-80

944. Collection of mainly French blue and yellow Meccano, including flat and lattice plates, flanged plates, neatly sorted in a non-Meccano wooden box with lift out tray, generally VG-E (qty) £60-80



945. A tray of mainly Meccano brass items, including 129 rack segments, Helical gears, various sizes sprockets wheels, contrate wheels, cone pulley, swivel bearings, triple accentrics, worms, gear wheels, bevel gears, pinions and many other items, in a 28 compartment wooden tray, generally VG (qty) £80-120

946. A tray of mainly Meccano brass items, including Fork pieces, gears, various couplings, cranks, Dog clutches, collars, universal couplings, hinges, axles, springs, buffers and many other items, all sorted into 24 compartments, in a wooden tray, generally VG (qty) £80-120

947. Large quantity of Meccano, including Boilers, clockwork motors, large wheels with tyres, Hub discs, various lengths of green angled girders and many other items, in two wooden trays, generally VG (qty) £80-100

948. Large collection of Meccano including Lattice plates in various colours, also flanged plates, large quantity and various sizes green and Nickel angled girders and many other items, in two large drawers, generally VG (qty) £80-120

WATERLINE & MARINE MODELS



949. J G Cottrell 1940s-50s built 1:1200 Finescale wooden Waterline Models all presented on a wooden plinth, MS 'Oranje', 'Nestor', 'Dunnottar Castle', 'Worcestershire', 'Fort Amhurst' and 'Dinard', VG, all a little grubby (6) £80-120

950. J G Cottrell 1940s-50s built 1:1200 Finescale wooden Waterline Models all presented on a wooden plinth, 'Beaver Cove', 'Breconshire', 'Marquesa', 'Talma', 'Chupra', 'Daleby', 'Tangistan', 'Alfa', and 'Riberhus', VG, all a little grubby (9) £80-120

951. J G Cottrell 1940s-50s built 1:1200 Finescale wooden Waterline Models all presented on a wooden plinth, 'Kosmox V', 'World Unity', 'Juan Peron', 'Hoegh Arrow' and 'Sacramento', G-VG Funnel on Sacramento crushed, all a little grubby (5) £60-80

952. J G Cottrell 1940s-50s built 1:1200 Finescale wooden Waterline Models all presented on a wooden plinth, 'Hamburg', 'Alcinous', 'Afric Star', 'Cheshire', 'Wilhelm Ruys', 'Royal Sovereign', 'Kongedybet', 'Irmgard Pleuger', 'Rio Gallegos', VG all a little grubby (9) £80-120

953. J G Cottrell 1940s-50s built 1:1200 Finescale wooden Waterline Models all presented on a wooden plinth, 'Brita Onstad', 'Velutina', 'Teal', 'Rota', 'Sofala', 'Silverlarch', 'Royal Daffodil' and 'Meteor', VG, some a little grubby (8) £80-120



954. J G Cottrell 1940s-50s built 1:1200 Finescale wooden Waterline Models all presented on a wooden plinth, 'Monarch of Bermuda', 'Volere', 'Berenice', 'C J Hambro', and 'Credo', all a little grubby (5) £80-120

955. J G Cottrell 1940s-50s built 1:1200 Finescale wooden Waterline Models all presented on a wooden plinth, 'Hardwicke Grange', 'Shillong', 'Tairea', 'Islas Malvinas', 'Atlantic Queen', 'Sognefjell' and 'Seattle', VG, all a little grubby (7) £80-120

956. J G Cottrell 1940s-50s built 1:1200
Finescale wooden Waterline Models all
presented on a wooden plinth, 'Victoria',
'Rajula', 'Otaki', 'De Grasse', 'Rangitito' and
'Leda', all a little grubby (6) £60-80

957. J G Cottrell 1940s-50s built 1:1200
Finescale wooden Waterline Models all
presented on a wooden plinth, 'Ferdinand
De Lesseps', 'Floristan', 'Borgesund', 'Regent
Royal', 'British Fidelity', 'Ireland', 'Irish Coast',
'Sandnes' and 'St Davod', VG all a little grubby
(9) £80-120



958. J G Cottrell 1940s-50s built 1:1200
Finescale wooden Waterline Models all
presented on a wooden plinth, 'Stockholm',
'General Mangin', 'Sveadrott', 'Sobieski',
'Empire Ken', 'Glenapp', 'Tobolsk' and 'Lisieux',
VG, all a little grubby (8) £80-120

959. J G Cottrell 1940s-50s built 1:1200
Finescale wooden Waterline Models all
presented on a wooden plinth, 'Ville D'Algiers',
'Ajanan', 'Colombie', 'Vera Cruz', 'Tekoa',
'Balaena' and 'Malmohus', VG, all a little
grubby (7) £70-110

960. J G Cottrell 1940s-50s built 1:1200
Finescale wooden Waterline Models all
presented on a wooden plinth, 'Stentor',
'Tongariro', 'Orari', 'Devonshire', 'City of
Carlise', 'Edinburgh Castle' and 'Drakensburg
Castle', VG, all a little grubby (7)
£80-120

961. J G Cottrell 1940s-50s built 1:1200
Finescale wooden Waterline Models all
presented on a wooden plinth, 'Britannic',
'Independence', 'Kungsholm', 'Mulberra' and
'Deutschland', VG, all a little grubby (5)
£80-120

962. J G Cottrell 1940s-50s built
1:1200 Finescale wooden Waterline
Models all presented on a wooden plinth,
'Scherpendrecht', 'Calgary', 'Ootmarsum'.
'Hudson Deep', 'Accra' and 'London Enterprise',
, VG-E except London F, rust to masts, all a
little grubby (7) £60-80



963. J G Cottrell 1940s-50s built 1:1200
Finescale wooden Waterline Models all
presented on a wooden plinth, Rangitata',
'Diomed', 'Waipawa', 'Doric', 'Explorer',
'Tasmania Star' and 'P Class', VG, all a little
grubby (7) £70-100

964. J G Cottrell 1940s-50s built 1:1200
Finescale wooden Waterline Models all
presented on a wooden plinth, Empress of
India', 'Samaria', 'Southern Cross', 'Flandre',
'Clan Macintyre', VG, Samaria funnel loose, all
a little grubby (5) £60-80

965. J G Cottrell 1940s-50s built 1:1200
Finescale wooden Waterline Models all
presented on a wooden plinth, Strathnaver',
'Pretoria Castle', 'Alcantara' and 'Washington',
VG, all a little grubby (4) £60-80

966. J G Cottrell 1940s-50s built
1:1200 Finescale wooden Waterline Models
all presented on a wooden plinth, Clan
Macarthur', 'Burg Sparrenburg', 'Mahseer',
'Raphael', 'Carib', 'Saga', 'Falaize' and 'Dunster
Grange', VG, Raphael funnel unattached, all a
little grubby (8) £80-120

967. J G Cottrell 1940s-50s built 1:1200
Finescale wooden Waterline Models all
presented on a wooden plinth, Port Napier',
'Yapeyu', 'New Zealand Star', 'Empire Test',
'Browning', 'Charon', 'Umanak', 'Batavia II',
'Koningin Emma' and 'Baltrover', VG, all a little
grubby (10) £80-120



968. J G Cottrell 1940s-50s built 1:1200
Finescale wooden Waterline Models all
presented on a wooden plinth, Derbyshire',
'British Princess', 'Lyautey', 'Caltex Kenya',
'Venus', 'Pacuare', 'Empire Parkeston' and
'Lycaon', VG, all a little grubby (8)
£80-120

969. J G Cottrell 1940s-50s built 1:1200
Finescale wooden Waterline Models all
presented on a wooden plinth, Bahia Aguirre',
'Alex Van Opstal', 'Asia', 'Astyonax', 'Ascanius',
'Corrales' and 'Laguna', VG, all a little grubby
(8) £80-120

970. J G Cottrell 1940s-50s built 1:1200
Finescale wooden Waterline Models all
presented on a wooden plinth, Huntingdon',
'Andria', 'Elazig', 'Dramatist', 'Black Hawk',
'Jutlandia' and 'Tjiwangi', VG, all a little
grubby (7) £70-100

971. J G Cottrell 1940s-50s built 1:1200
Finescale wooden Waterline Models all
presented on a wooden plinth, Rhodesia Star',
Santa Teresa', 'Merchant', 'Hellenic Prince',
'Ripplingham Grange', 'Straat Bali', 'Kaimata'
and 'Queroy', VG, all a little grubby (8)
£80-120



972. J G Cottrell 1940s-50s built 1:1200
Finescale wooden Waterline Models all
presented on a wooden plinth, Columbia Star',
'Paraguay', 'Balfe', 'Anglian', 'Gulfoss', 'Save',
'Nordlys', 'Hakon Jarl', 'Normanna', 'Erling
Jarl', 'Velazquez' and 'Kabbarli', VG, all a little
grubby (12) £80-120

973. J G Cottrell 1940s-50s built 1:1200
Finescale wooden Waterline Models all
presented on a wooden plinth, Sangola',
'Adrastus', 'Warwickshire', 'Pathfinder', 'Welsh
Trader', 'Roxburg Castle' and 'Byron', VG, all a
little grubby (7) £80-120

974. J G Cottrell 1940s-50s built 1:1200
Finescale wooden Waterline Models all
presented on a wooden plinth, Oransay',
'Highland Brigade', 'Capetown Castle', 'Corato',
'Carlo' and 'Fulham IX', VG except Fulham
which lacks masts, all a little grubby (6)
£70-100

975. J G Cottrell 1940s-50s built 1:1200
Finescale wooden Waterline Models all
presented on a wooden plinth, Guilio Cesare',
'Empress of Russia', 'Ranpura', 'Andrea
Dorea', 'Esso Le Caroubier'. 'Ryde' and 'Olafur
Johannesson', VG, all a little grubby (7)
£80-120





976. J G Cottrell 1940s-50s built 1:1200 Finescale wooden Waterline Models all presented on a wooden plinth, Tuscan Star', 'Commandant Quere', 'Benny Skou', 'Medon', 'Carl Schedeman', Anna C' and 'Egyptian Prince', VG, all a little grubby (7) £70-100

977. J G Cottrell 1940s-50s built 1:1200 Finescale wooden Waterline Models all presented on a wooden plinth, America', 'Silver Gate', 'Port Chalmers', 'Port Fairy', 'Stork', 'Starke', and 'Dunkerquois', VG, all a little grubby (7) £80-120

978. J G Cottrell 1940s-50s built 1:1200 Finescale wooden Waterline Models all presented on a wooden plinth, 'Etrog', 'Pavia', 'Anshun', 'Port Macquarie', 'Bloemfontein Castle', 'Durban Castle', and 'Atlantis', VG, all a little grubby (7) £80-120

979. J G Cottrell 1940s-50s built 1:1200 Finescale wooden Waterline Models all presented on a wooden plinth, Mozambique', 'H F Alexander', 'Pampas', 'Mahanada', 'De Grasse', 'Gronland' and 'Karoo', VG, Mahanada lacks one lifeboat, all a little grubby (7) £70-100



980. J G Cottrell 1940s-50s built 1:1200 Finescale wooden Waterline Models all presented on a wooden plinth, 'Llangibby Castle', 'Caledonia', 'Clan Davidson', 'Australia Star', 'President Doumer', 'Empire Windrush', 'St Ninian' and 'Tunis', VG, all a little grubby (8) £80-120

981. J G Cottrell 1940s-50s built 1:1200 Finescale wooden Waterline Models all presented on a wooden plinth, 'Empress of Australia', 'Batory', 'Kina', 'Port Halifax', 'Nestor', 'Loriga', 'New Texas', and 'Tamesis', VG, all a little grubby (8) £80-120

982. J G Cottrell 1940s-50s built 1:1200 Finescale wooden Waterline Models all presented on a wooden plinth, Benlawers', 'Eastern Queen', 'Reina Del Pacifico', 'Lassell', 'Vrijburgh', 'Castalia', 'Felix Roussel' and 'Gothic', VG, all a little grubby (8) £80-120

983. J G Cottrell 1940s-50s built 1:1200 Finescale wooden Waterline Models all presented on a wooden plinth, La Marseillaise', 'Monkay', 'Empire Trooper', 'Port Brisbane', 'New Australia', 'Glenogle', 'Kronprinsessan Ingrid' and 'Vistula', VG, all a little grubby (8) £80-120

984. J G Cottrell 1940s-50s built 1:1200 Finescale wooden Waterline Models all presented on a wooden plinth, Matatoa', 'Salamanca', 'Marella', 'Shenking', 'Chantala', 'Llandovery Castle', 'Nimbus' and 'Elsa Maersk', VG, all a little grubby (8) £80-120

985. J G Cottrell 1940s-50s built 1:1200 Finescale wooden Waterline Models all presented on a wooden plinth, Empire Orwell', 'Kosmos III', 'Suffolk Ferry', 'Willem Barendsz', 'Silveray', 'Tamara', 'Ascania' and 'Ocean Monarch', VG, all a little grubby (8) £80-120



986. J G Cottrell 1940s-50s built 1:1200 Finescale wooden Waterline Models all presented on a wooden plinth, St Germain', 'Freetown', 'Saxon Star', 'Leinster', 'Ile De Beaute', 'Clan Macnair' (lacks Funnel), 'Baron Belhaven', 'Sampiero Corso', 'M.O.R.228c' and 'Jens Bang', VG, all a little grubby (10) £60-80

987. J G Cottrell 1940s-50s built 1:1200 Finescale wooden Waterline Models all presented on a wooden plinth, Arnhem', 'Princess Marguerite', 'Dryden', 'Gorjistan', 'Kaikoura', 'Delane', 'Deido' and 'Glenmoor', VG, all a little grubby (8) £60-80

988. J G Cottrell 1940s-50s built 1:1200 Finescale wooden Waterline Models all presented on a wooden plinth, Sakura', 'Del Norte', 'Ile De La Reunion', 'Merkur', 'Santa Rosa', 'Rio De La Plata', 'Lancashire' and 'Veendam', VG, all a little grubby (8) £80-120



989. J G Cottrell 1940s-50s built 1:1200 Finescale wooden Naval Waterline Models all presented on a wooden plinth, Midway', 'HMS King George V' (top of bridge unattached), 'HMS Diadem', 'HMS Ajax', 'HMS Armada', and 'HMS Laforey', G-VG, all a little grubby (6) £50-70

990. J G Cottrell 1940s-50s built 1:1200 Finescale wooden Waterline Models all presented on a wooden plinth, HMS Glory', 'HMS Vanguard', 'HMS Manxman', 'HMS Rotherham', 'HMS Jervis', and 'HMS Onslow', VG, all a little grubby (6) £50-70

991. J G Cottrell 1940s-50s built 1:1200 Finescale wooden Waterline Models all presented on a wooden plinth, Saratoga', 'Missouri', 'HMS Hornbeam', 'HMS Tactician', 'Grey Goose', 'HMS Tartar' and 'HMS Scorpion', VG, all a little grubby (7) £50-70



992. J G Cottrell 1940s-50s built 1:1200 Finescale wooden Waterline Models all presented on a wooden plinth, HMS Loch Lomond', 'HMS Glasgow', 'HMS Belfast', 'HMS Renown', 'HMS Implacable', and 'HMS Superb', VG, all a little grubby (6) £50-70

993. J G Cottrell 1940s-50s built 1:1200 Finescale wooden Waterline Models all presented on a wooden plinth, California', 'Oregon City', 'Tre Kronor', 'HMS Cleopatra', 'HMS Intrepid', 'HMS Amethyst', and 'HMS Chequers', VG, all a little grubby (7) £50-70



994. Various makers 1:1200 scale or similar metal Naval Vessels, Wiking, 'Nelson'/'Rodney' in grey (1), camouflage (1), 'Revenge', 'Tiger', 'Erin' and 'Badetzky', 'Black Prince' and 'Superb', other makers 'Sydney', 'Minsk', 'Delhi' (5), 'Tromp' (3), 'G Garibaldi' and 'Nelson', G-VG, some masts bent (20) £100-140

995. Various makers 1:1200 scale or similar metal Naval Vessels, large quantity of smaller Naval vessels including 1221 'Weymouth', M22 (5), 'Falmouth', 'Ravenswood', FD26 LO7, 'Crescent', 'Hyacinth', 'Marora', 'Javelin', 'Carysfort', 'Falcon', 'Mediator', SIMS 'Lode' and others, many without makers and vessel's names, generally VG (48) £100-140

996. J G Cottrell 1940s-50s built 1:1200 Finescale wooden Naval Waterline Models all presented on a wooden plinth, Orcades', 'Orion', 'Chusan', 'City of Port Elizabeth' and 'Egyptian Reefer', VG, all a little grubby (5) £80-120

997. J G Cottrell 1940s-50s built 1:1200 Finescale wooden Waterline Models all presented on a wooden plinth, RMS Andes', 'Strathmore', 'Prins Willem Van Oranje', 'Empire Fowey' MOT grey, 'Glen Gower' and 'Slieve Bloom', VG, all a little grubby (6) £80-120

998. J G Cottrell 1940s-50s built 1:1200 Finescale wooden Waterline Models all presented on a wooden plinth, Brazilian Reefer', 'Essex Ferry', 'Leinster', 'Recorder', 'Dromore', 'Canterbury', 'Custodian', 'Kadoura' and 'Mr Therm', VG, all a little grubby (9) £80-120



999. 1:1200 Scale or similar Waterline Naval Vessels by various makers, including Neptun 1118 'Eagle', 1231A 'Suzuya', 1101 'King George IV', 1115 'Hermes', 1130 'Exeter', 1163, 'ALK' 109 'Lady Rodney', RHE 47A 'War Arrow' and others, generally VG, some masts may be bent/broken off (18) £100-140

1000. 1:1200 Scale or similar Waterline Naval Vessels by various makers, including Nelson 004 'Highland Princess', Hansa RFA, Trident 1067 'Nippon Maru', 866 'Navajo Victory 1944', Albatross 1016 'Hardy' and other models, some unmarked, generally VG, some masts may be bent/broken off (18) £100-140

1001. 1:1200 Scale or similar Waterline Naval Vessels by various makers, including Neptun 1140 'Nigeria', 1333 'Minneapolis', Anker, 26 'Gibbs Cox', Albatross 500 'Canaria', 513 'Navaraa' and others, some unmarked, generally VG, some masts bent/broken (15) £80-120



1002. 1:1200 Scale or similar Waterline Naval Vessels by various makers, including Nordzee Models NZ62 'Oranje' Hospital Ship, Neptun 1364B 'Stack', 1103A 'Royal Sovereign', 1144 'Penelope', D KL A3, and others, generally VG some masts bent/broken (16) £80-120

1003. 1:1200 Scale or similar Waterline Naval Vessels by various makers, including Neptun 1312 'Wasp', 1114 'Ark Royal', Wiking 122 'Renown', Albatross 104 'Blyskawica', 140 'Charybois', and others, generally VG, some masts bent/broken (7) £80-120

1004. 1:1200 Scale or similar Waterline Naval Vessels by various makers, including HB 18A 'Hikawa Maru' Hospital Ship 1945, Neptun 153? 'Bolzani', 1193 'Tyne', 1532 'Zara', FSC 87 'Fleetline' and others, generally VG, some with bent masts (13) £80-120



1005. 1:1200 Scale or similar Waterline Naval Vessels by various makers, including Neptun 1213 'Shokaru', 1214 'Hiryu', 1224 'Junyo', 1215 'Soryu', 1503 'Conte De Cavour', CM 67 NOL 'Neckar' and CM53 'Ursula Rickmers' both in Navy grey and others, generally VG, some masts bent (16) £100-120

1006. 1:1200 Scale or similar Waterline Naval Vessels by various makers, including Neptun 1230 'Tone', 1133 'Sussex', 1134A 'Suffolk', 'Rhe De Ruyter', Wiking 189 'J Moore' and others including twelve Submarines, generally VG, some masts bent (29) £100-140

1007. 1:1200 Scale or similar Waterline Naval Vessels by Neptun and CM, including Neptun 1201 'Yamato', 1302 'Nagoto', 1206 'Kongo', 1295 'Hiei', 1233 'Nachi', 1293 'Nippon Maru', 1290 'Erimo', '1269 'Mutsuki', Albatross 217 'Erie' and others, generally VG, some masts bent/broken (14) £80-120

1008. 1:1200 Scale or similar Waterline Naval Submarines Aircraft and Accessoris by various makers, including Neptun U47, Albatross and other makers Submarines (10), Seaplane and various small aircraft (15), Triang Minic Lighthouse (3) and Lock gates (2), generally VG-E (30) £40-60



1009. 1:1200 Scale or similar Waterline Passenger Cargo and Sailing vessels by various makers, AL 'Gripsholm', 126 'Circassia', 119 'Dannesberg', 122 'Savarona', 53 'Matua', 'Mercator "Tirpitz', 508 'Alicante', Wiking, 'R.Roosevelt', 904 'Tairea', Neptun 1023 'Stier', unknown maker 'Rawalpindi', unmarked Paddle Steamer and Sailing boats M603 'TH.W.Lawson', and P019 Rickier Rickmers', generally VG-E, some masts bent/broken (14) £100-140

1010. Classic Ship Collection CS20 'Kaiser Wilhelm D G', presented in a Perspex display case with wooden base, in original plain white box, case length 22cm, E, case E, box G £60-80



1011. Classic Ship Collection CS033 'Shahamah', presented in a Perspex display case with wooden base, in original plain white box, case length 28cm, E, case E, box G £80-120





1012. Classic Ship Collection CS030 'Bremen', presented in a Perspex display case with wooden base, in original plain white box, case length 28cm, E, case E, box G £80-120

1013. Classic Ship Collection CS055 'British Hunter', presented in a wood surround, in original plain white box, case length 28cm, E, case E, box G £60-80

1014. Classic Ship Collection CS036 'Europa', presented in a Perspex display case with wooden base, in original plain white box, case length 20cm, E, case E, box G £50-70



1015. Navis-Neptun Waterline Naval Models, Berwick' length 20cm, 210 IKJ AKI? no name on box vessel stuck to base, length 16cm, 30 'Blucher' (rebuilt), 33 'Xorck' and 23 'Lutzow', all models adhered to bases in original plain boxes, E, boxes G-VG, some writing on boxes (5) £80-120

1016. Navis-Neptun and Albatross Waterline Naval Models, Neptun 311 'Kansas', 1045 'Emden', 503 'Dante Ali', 412 'Patrie' all models adhered to bases in original plain boxes, E, boxes G-VG, £60-80

1017. Navis-Neptun Waterline Naval Models, 1460 'Mogador' and 'Le Liardi', both in one original box, 502 'Gulso Cesare', 'Arcona' and two other T68, in one original box, 'Summer' and 'Gearing', both in one original box, many models adhered to bases in original plain boxes, E, boxes G-VG, (8 vessels in four boxes) £60-80



1018. Navis-Neptun Waterline Naval Models, 1090 'Wilweim Bauer', 117 'Canada', 'Moltue', 103 'Ajax' and 37 Tirpitz', all models adhered to bases in original plain boxes, E, boxes G-VG (5) £80-120

1019. Navis-Neptun and Albatross Waterline Naval Models, Gneisenau', 204 'Fuso', 51?, 'Emden' and pair of Type T31 Frigates, in one original box and Albatross Models 109 'Quadrige', all models adhered to bases in original plain boxes, E, boxes G-VG (6 ships in five boxes) £60-80

1020. Navis-Neptun Waterline Naval Models, 30 'Seydlitz', 1032 'Hipper', 1044/ 38 'Karlstruhe' (2) and 'Konig', all models adhered to bases in original plain boxes, E, boxes G-VG (5) £80-120

1021. Navis-Neptun or similar Waterline Naval Models, 10 'Deutschland', 'Amazon' and 'Berlin', in one original box, 'Hessen', Class 28 and 31 both in one original box, Argonaut Scout vessels x 2 (4 in two Neptun Navis boxes), VG-E, all models adhered to bases in original plain boxes, boxes G-VG (10 vessels in six boxes) £80-120



1022. Mercator Waterline Naval Models, M302 'Orel', M320 'Askold', M305 'Ossiabja', M312 'Warjag' and M311 'Aurora', all in original boxes, E, boxes VG (5) £70-90

1023. Mercator Waterline Naval Models, M304 'Imp Nicolay' (2), M306 'S Wellki', M309 'Polemkia', M251 'Nile' and M303 'Retvizaa', all in original boxes, E, boxes VG (6) £80-120

1024. Navis-Neptun Copy Modell and Wiking Waterline Naval Models, Neptun, 'Baden', 102 'Iron Duke', T228 RV Class (2 in one box), 'Lance', 1083 Class K3, Copy Modell 'Monarch', 'Admiral Nachimov', 16 'Svetlana', Wiking Type V25 (2) and G37 (in one original box), all in original boxes, some may be incorrect, together with three small plastic display cases, VG-E, boxes G-VG (12 vessels in ten boxes and three plastic boxes) £80-120

1025. Navis-Neptun and other makers Waterline Naval Models, Neptun 600 'Gangut', 601 'Imp Maria', 31 'Scharnhorst', Hansa S141, in original boxes, loose M331 (6) and M329 (4) and two small plastic display boxes, G-E, boxes G-VG (16) £60-80

1026. Navis-Neptun and Albatross Waterline Naval Models, Neptun 1306 'USS Arizona' in a Nordzee box, unmarked vessel possibly 'Foudre' and Albatross 'Dilwarra', all in original boxes although may not be correct boxes, VG-E, boxes F-G (3) £40-60



1027. Navis-Neptun and other makers Waterline Naval Models, Neptun 902 'Campania', Albatross 'Naldera', Copy Modell 'Rurik Hodders'? and 'Almas, Mercator 'City of Winchester', Albatross 'Delius' and Wiking? 'Gloucester Castle', all in an original box although a couple may be incorrect, VG-E, boxes G-VG (7) £80-120



1028. A pair of large 18" scale Torpedo Tubes models, in brass, possibly scratch-built, length of tubes 13cm, VG (2) £50-80

1029. 1:1250 or similar Scale Waterline Models by various makers, LJ M88 'King Alexander', CM 50 'Consul Horn' and larger scale CAJ Liner 'Nevasa', all in original boxes, VG-E, boxes F-G (3) £60-80



1030. 1:1250 or similar Scale Waterline Models by various makers, CM 152 'Mauretania' and Bassett-Lowke style wooden model RMS 'Berendaria', both in original wooden boxes, F-E, boxes F (2) £40-60

1031. 1:1250 or similar Scale Naval wooden Waterline Models by various makers, Parah B13 'London', Lowley Workshops B53.5 moderned 'Dido' and 52/100 'Warspite', all tied in to original plain card boxes, VG-E, boxes F (3) £60-80

1032. 1:1250 or similar Scale Naval wooden Waterline Models by various makers, Sincliar Model Engineering 'Nevada', M Norman Model Maker Bideford 'Helena' and A11 'Philadelphia' (both in one box) and 3365 'Roberts', tied into box, all in original boxes, 4 vessels, three boxes) £60-80

1033. 1:1250 or similar Scale Naval wooden Waterline Models by various makers, Neptun 1308A 'New York', 1234 'Aoda', Wiking 121 'Glorious' and unknown maker 'HMS 'Royal Sovereign', all appear in original or contemporary boxes, VG-E, boxes F-G (4) £80-100



1034. 1:1250 or similar Waterline Models by various makers, Neptun 1310 'USS Essex' and Nordzee Models 'Johan van Oldenbarnevelt', both appear in original boxes, E, boxes F-G, together with Model Shipyard low relief model of 'Empress of Asia', presented on wood, VG (3) £40-60



1035. Van Ryper large scale wooden Waterline Models, Queen of Bermuda', 'Margaret Johnson' and 'Lurline', all in original black and red boxes, VG-E, boxes G (3) £60-80

1036. Van Ryper large scale wooden Waterline Models, Santa Rosa', 'America' and 'Carinthia', all in original black and red boxes, VG-E, boxes G (3) £60-80

1037. 1:1250 or similar Scale Castle Line Waterline Models by various makers, Albatros AL137 'Roslin Castle', CM KR 56 'Blomfontein Castle', and Len Jordan or similar 'Kinnaird Castle', all in original/contemporary boxes Kinnaird in an Albatross box, E, boxes F £60-80



1038. 1:1250 or similar scale Naval Waterline Models by various makers, CM 145 'Oceanic', CM143 'Californian' and Mercator M550 'Gneisenau', all in original boxes, E, boxes G (3) £60-80

1039. 1:1250 or similar scale Waterline Models by various makers, Neptun 1161 'Taipal', 1103B 'Ramillies' and unknown maker 52/114 'Dido', all in original plain boxes, E, boxes F (3) £60-80



1040. Carat 1:1250 or similar scale Waterline Models, 060 'Titanic', 012 TS 'Albatross', 025 'Servia' and 056 'Dunvegan Castle', all presented in wooden surround, in original plain white boxes, E, boxes G (4) £100-150

1041. Sinclair and possibly some Bassett-Lowke and other makers 1:1500 scale Naval Waterline Models, Sinclair, 'Kako', 'Conte Di Cavour', Ise (ex Hyucla), Bassett-Lowke 'Duquesne', all with labels, and following without labels, 'Hipper', Jap Yubari, 'Scharnhorst', JSP 'Trento', 'Tourville' (2), unmarked 'Bittern', 'Gneisenau', 'Lutzow' (Deutschland) and 'Scheer', all unboxed, some with masts/barrels bent/broken (14) £100-140



1042. Bassett-Lowke and Len Jordan 'Empress of Japan' 1:1200 scale Waterline Models, unboxed, E (2) £80-100

1043. Sinclair and possibly some Bassett-Lowke and other makers wooden 1:1200 and 1:1500 or similar scale Naval Waterline Models, Sinclair 'Kongo', 'Newcastle', J9 'Atago', Stewart-Reidpath J24 'JGHA', ALC F75 'La Galissonniere', 3365 'Roberts' and 'Midway', unknown maker 'Alberto Di Guissahou' and Trento' and one unmarked vessel, generally VG (10), £80-120

1044. Sinclair and possibly some Bassett-Lowke and other makers wooden 1:1200 and 1:1500 or similar scale Naval Waterline Models, Bassett-Lowke ? USSR 'Marat', Sinclair 'Furious' and another similar with same name, Amis 'Kirov', 'Bretagne', CP33 'Komsomoleys', 'Warspite', Philip Watson 'R16S', ALC 'Leningrad', unmarked 'West Virginia', 'New Mexico', 'Capetown' and two vessels without any markings, generally VG-E (14) £80-120



1045. A Bassett-Lowke scale 1/4-1' wooden model of a Landing Craft Mechanised Mark 1, finished in grey and red with hazard strips, numbered LCM (1) 248 and mounted on a grey wooden plinth with Bassett-Lowke plate label fixed by tacks at one end, VG a little grubby, £100-150

1046. F C Harris Replicast Models 'Slo-Mo-Shun IV' Arno XI Ferrari Racer Powerboat, constructed in wood, clear varnish and red trim finish, No U27, presented on a wood plinth, boat length 20cm, VG £50-70



1047. Thos & Jno Brocklebank waterline model of 1930s cargo ship given to clients of Brocklebank Ltd, made of white metal depicting a 1920s built Cargo Ship such as 'Mahout' finished in Brocklebank black with blue and white ringed funnel, in original gift box with lid label 'With the Compliments of THOS & JNO BROCKLEBANK LTD' pictures celebrating period 1770-1935, length 180mm, F-G, some chipping, box F-G, general wear £40-60



1048. Collection of Wiking 1:600 pre-war waterline German Naval Vessels, consisting of Destroyer with a seaplane, in original box, U Boat Flotilla comprising U7-U12 and support vessel in original box, D73, U32 with smaller vessels 7 and 13, in original box, E, boxes VG (11 vessels in three boxes) £100-200

1049. A large Pond Yacht with sails, constructed in fibre glass, blue hull and white deck with aluminium masts, wooden rudder and keel with lead weight, length 130cm, height from top of sail to base of keel 220cm, G-VG £80-120





1050. A Tucher & Walther modern (1998) clockwork tinplate model of 'Titanic', in black, red, white and umber, Length 24", with paperwork, in original box, E, box VG £50-80

1051. A well made and detailed 1:1200 scale large Port, including Docks for various types of vessels many for the Navy, including Warehouses, Oil Tanks, Cranes, Railway, Roadway and container vehicles, Oil Rig, various types of vessels (45+), size 4' x 2', F-VG, originally well made, probably by a professional maker, some parts have been damaged, become unattached and whole Port requires a good clean, £100-200



1052. A large scale model of an Ocean-Going Tug, metal hull with wooden deck and wood and metal fittings, unmotorised, length 122cm, height to top of mast 80cm, width 34cm, G, requires some TLC £200-250

1053. A well made Naval Patrol Boat PB6, constructed in fibreglass/plastic with many fittings, named 'New Dawn', dark/light blue hull, grey deck and white Bridge, two motors, twin screw with two 6v Batteries and set of rechargeable batteries and RC Controller, Length 112cm, Height 40cm, Width 25cm, VG-E £100-150

1054. A well made kit-built Steam Launch 'Aphrodite', blue/white hull with varnished decking and white cabin roof, vertical steam boiler and engine for single screw operation, three figures in cabin with table laid for afternoon tea, RC Controller, displayed on a purpose built stand with many exhibition plaques, length 120cm, height 27cm, width 24cm, VG a little dusty £150-200



1055. A fine wooden scale model of HMS Victory, fully detailed with full rigging and cannons, length 42cm, height 70cm, width 18cm, E, some minor damage to rigging £100-150

MISCELLANEOUS VINTAGE FIGURES



1056. Charbens pre WW2 United Dairies horse - drawn Milk cart, missing sign and milkman, but with correct horse, G, a little dirty, (1), £50-80

1057. Lot of Britains lead farm items including pre WW2 version 4 wheel cart, Flint wall curves (5), mounted Hunt figures (2) and hounds (4), a complete milkman with yoke, wires and pails (1), farmers and farm workers (15), horses (5), cows (4), lambs and sheep (10), other animals (10), hurdles (12), wheel and water barrows, generally G, a few P, (69) £70-100



1058. Charbens pre WW2 lead coal cart with coal man, tip cart and log wagon, and a coster cart, Hilco lead 4 wheel Bullock Cart, wheel barrow (2), other accessories, animals and people, (27), F-G, a few faults, (35) £100-150

1059. Elastolin composition 60mm scale farm workers (2), animals (4), tree, pre WW2 Hornby 0 Gauge trees (5), pre WW2 postman, cow and horses (2), various other scenic accessories (12), Elastolin F, others generally G, a few faults (29) £60-100



1060. Rare Hugar for Britains set 1869 Royal Army Medical Corps Casualty Clearing Station, with thatched barn and open cart shed, sold 1940-41 only, generally VG, the original Red Cross on the roof seems to have been overpainted £800-1200

1061. Various animals figures including bronze Penguin chick, hollow lead cow, (probably German), jointed wooden cow, ceramic Cockerell, some wargaming figures and a Britains Garden Gnome, generally F, a few faults, (10 + wargaming figures), £50-80

1062. Crescent ex-shop stock boxed set No. 1237 Milk Bar, complete and unplayed with, still with original tissue paper and small accessories in cellophane wrapping bag, but with faults, £100-150

Lot 1053



Lot 1054



1063. Crescent ex-shop stock boxed set No. 1237 Milk Bar, complete and unplayed with, still with original tissue paper and small accessories in cellophane wrapping bag, but with faults, £100-150



1064. Complete set of 24 Danbury Mint pewter 'The Classic Artillery Collection', artillery pieces through history, G-VG, (24) £80-120

1065. Skybirds selection including WW1 Biplanes (1 British, 1 German), 6 wheel Scammell lorry towing wheeled AA gun on chassis, searchlights (2) and a wheeled searchlight with bulb, windsock, directional wind instrument, petrol pump and personnel, pilots, ground staff etc (26), generally G, a few faults, (37) £100-150

1066. Heyde size 2 British Officer and OR carrying sack, Stadden factory painted 25mm Napoleonic figures (5) with cannon, Hinton Hunt Rifle Brigade rifleman, King & Country early gloss paint RFC officer, Heinrichsen flats (2 boxes), lead demi-ronde matelots (6), Spanish solid lead Napoleonic troops (5), with a Britains Lilliput motorcyclist and Benbros Stephenson's Rocket, generally G-VG, 1 or 2 faults, (25 counting boxes as only 2), £60-100



1067. Lancer copy of Hugar for Britains Barracks Room, complete with separate outer steps, VG, (2), £50-80

1068. Lancer copy of Hugar for Britains Store Sheds (2), 1 with and 1 without front door, 1 roof detached, otherwise VG, (2), £50-80

1069. Lancer copy of Hugar for Britains 1734 Guard House, complete with army recruiting posters and facsimile Britains stamp on base, VG, (1), £50-80

1070. Perrins rare boxed set of Hussars, still strung into box, with Hilco boxed sets 9/48 Guards Band and 9/41/2 Fusiliers, Scots Greys, with additional Hilco figures, 2nd grade Britains Line Infantry (6) and repainted stretcher team, figures generally VG, 2 P, boxes P-F, though complete, (3 boxes + 18 loose figures), £80-120

1071. Britains pre WW2 version farm items comprising boxed 8F Horse Rake, 2 horse plough, seated farmers wives, Charbens donkey cart, F-G, a few faults (21 inc box), £60-100



1072. Britains Lilliput boxed farm sets of farm workers and animals, VG in VG boxes, probably never out of box, but 1 with contents dislodged within box, (5) £100-150



1073. Britains boxed 5F 4 wheel Farm Waggon in unusual colour scheme of yellow with red trim, last post WW2 lead version, complete with carter, generally G, a few faults, box F, £50-80



1074. Britains boxed 127F Fordson Major Tractor (Spudded wheel), complete with driver, generally G, minor faults (1), £80-120

1075. John Hill & Co Wedding Party comprising Bride and Groom, Vicar, Bridesmaids (4) and Curate, generally G, minor wear only (8), £80-120



1076. Britains pre WW1 Railway Passengers, Yachtsman, Edwardian Lady and Man with Pipe (all dated 1908), 1920s version 'Flappers' (3), with a John Hill Man in straw boater, generally G, minor wear only (7), £80-120



1077. A selection of policemen comprising Britains pre WW2 mounted officer and City of London policemen, rare John Hill mounted policeman and Timpo version, F-G, (4), £60-100



1078. Britains mounted Huntsmen from 'The Meet', (3), including version on grey, with Gentleman Farmer, and galloping Huntsman from 'Full Cry', generally G, a few faults, (5), £50-80

1079. Britains mounted Huntswomen from 'The Meet', (5), including astride version, G-VG, 1 repainted, (5), £50-80

1080. Britains Hunts people on foot from 'The Meet' with hounds comprising men in top hats (4), women in grey (3) and black (2), hounds (9), with hounds (4) and fox from 'Full Cry', generally G, minor wear only, (23), £80-120



1081. Britains post WW2 version Farmers Gig with driver and passenger, (horse F, whip replaced), boy on Shetland Pony (2), Gentleman Farmer (2, but 1 repainted), 'thin Vicar', farmer, Country Stile and fence (6), Pixyland mounted Huntsman, huntsmen on foot by various makers (4), including Hill and Fylde, Foxes (5) including Hill (2) and German examples, generally G, a few faults, (27) £80-120



1082. Benbros Robin Hood series figures comprising Maid Marion, Friar Tuck, Bishop of Hereford, Sheriff of Nottingham with pike man, Mutch the Miller's son (2) and Robin with sword (2), with rare Pixyland Noah's Ark Sarah, and a Britains Oak Tree, generally G, 3 F, (11) £80-120



1083. John Hill & Co Roman Chariot with Charioteer, Tiger and soldiers (6) from Quo Vadis set, generally G, (9), £50-80



1084. Barrett & Sons Tiger Hunt with elephant, howdah, mahout, white hunter, tigers (2), trees (2) and bush, with additional hunter, possibly French, and Tigers (2), G-VG, 1 F, (12) £80-120



1085. A selection of lead trees and bushes including Barrett & Sons palm trees (2), Heyde (2) and Mignot (6), bushes, others (2), G-VG, 1 F, (12) £60-100



1086. Timpo charging Elephant, Benbros Missionaries (2) in rickshaw, with ostrich, Crescent rare large sized Herald, Timpo crocodile, Pixyland snake and a bronze lizard, generally G, 2 F, (9), £80-120

1087. John Hill & Co Pirates (8), with monkey, dog, treasure chest, bag of gold and cauldron on fire, with a Britains Cobra (snake) and chimpanzee, generally G, 2 F, (16) £100-150

1088. Lunttoy large 1950s hollow lead Television characters Prudence Kitten and Sooty, Sooty 55mm high, with Robertson's Marmalade Golly Musicians (2) and Lollipop Man, VG, (5), £50-80

1089. Crescent ex-shop stock boxed set No. 1230 Butcher's Shop, missing shop assistant with bill, 1 customer and 1 piece of meat, otherwise complete but with faults, £80-120

1090. Crescent ex-shop stock U.S. Gls Mortar Team still strung to original card, complete with box base, VG though dirty, and missing box lid. With a tea urn for Crescent Milk Bar (missing spouts), £30-50

1091. Elastolin post WW2 composition animals comprising nesting hen, ducks (2), chicken, lying horse, sheep, lamb dog, cow and calf, generally VG, but 3 P, (10), £20-30

1092. Small collection of lead farm items comprising Britains chicks (3) and piglets (2), Crescent cows (2), calf and farmworkers (2), Taylor bridge and hen coop with hen, Timpo mounted Queen, cow and pig, German solid lead miniature donkeys (2), Dinky tractor, with accessories and animals by other makers (9), F-G, a few faults, (29) £30-50

1093. Selection of loose pre WW1 manufactured Britains figures comprising set 98 Rifle Corps (1914 version), set 28 Mountain Gun Team men (6) and mules (4), set 69 Pipers of the Scots Guards (7), Cameron Pipers (2) and plug handed Highlander, Line Infantry boy buglers (4), officer and drummer, lifeguards (2) gun and seated RHA gunner, Scots Guard and Pioneer, Line Infantryman in troupe, generally F, a few G, a few P, many faults (41), £80-120



1094. Unopened individual white metal figure and accessory kits by New Hope Design (2), Fine Art Castings (9), Scale Link (4), Clydecast (4), Valiant (2), Rose, Chota Sahib (3), Phoenix (2), all as new in bags, (28), £30-50

1095. Unopened individual white metal figure kits by New Hope Men at Arms Collection (2), Border Miniatures (3), Scottish Soldiers (4), Mitrecap, Squadron (4), Ensign, Tradition, Tiny Troopers, Dorset Armies of the World, Langley, unnamed (2), all as new in bags, (21), £30-50

1096. F G Taylor flocked Wild Animals, elephant, polar bear, tiger, Tasmanian Devil and chimp with fruit, VG, kangaroo with detached leg, (6), £10-20

1097. Small collection of lead Wild West figures, mainly Timpo, also Britains, Hilco, Crescent, generally G, 3 F, (47 pcs counting horses and riders separately), £50-80

1098. Small collection of lead wild animals and birds, mostly Britains, but also Hilco, Timpo and Pixyland, also Charbens, Stoddart etc, generally G, 3/4 F, 1 Britains Hippo repainted, (77), Britains and Barrett Zookeepers, Britains fence (3), Barrett Kiosk and turnstile, VG, (84), £50-80

1099. Small collection of Britains farm animals and accessories, including shire horses, pigs, sheep, cows etc, fence (17), troughs (3), hurdles (10), people (6), carts (3), generally G, a few F, 3 P, (77), £50-80

1100. Collection of lead farm animals and accessories by Hilco, Taylor, Wend al etc, trees (6), bushes (4), Haystacks (3), animals (44), accessories (23), Taylor fence (19), people, (14), generally G, a few P, (113), £60-100

BRITAINS FIGURES

1101. Britains post WW2 version set 28 Mountain Gun Team, VG, last version (4 pce) loose sets 24 the 9th Lancers at the halt, and 2076 the 12th Lancers, 1930s version RAMC officers, G-VG, a few faults, (24) £80-120



1102. Britains 1st version set 144 Royal Field Artillery and 2nd version set 145 RAMC Ambulance to restore, a few pieces missing, but only 2/3 areas of serious damage, with a Simon & Rivollet French 75mm gun and figure, (11 pcs), £80-120

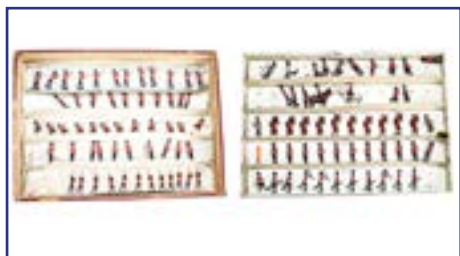

1103. Britains boxed set 130 Scots Guards 1934 - 38 version Britains largest solely infantry boxed set, F-G, missing 12 marching with bayonets, otherwise complete and generally G, but with a few faults and missing individual figures, as itemised in Condition Report, total 107 pcs, box complete but generally worn, £200-250

1104. Superb repainted and converted Britains mounted figures including Austro-Hungarian Dragoons as 4th Genoa Dragoons, (5), South Australian 'Dragoons' based on 'head up' horse, (5), generally G-VG, a few faults, (10), £50-100

1105. Britains Infantry in Gas Masks, (repainted), crawling (8), charging (7), with officer and set 1613 box, diecast British Infantry (repainted), (19), with 2nd type officer from set 1898, F-G (37 inc 1 box), £50-100

1106. Britains loose Somerset Light Infantry from set 17 comprising kneeling to receive cavalry (23), with last version officers (3), men a mixture of pre and post WW2 variants, with consequent variation in helmet colour, generally VG, 5 G, (26), £80-120

1107. Superb repainted and / or converted Britains and Hilco military figures consisting of Britains steel helmeted infantry at shoulder arms, with bren gun and officer, (8), Militia, (5), Infantry in brown great coats (4), Hilco Scottish (28), other figures (4), Taylor & Barrett British Infantry (25), G-VG, 2 T & B F, (74) £80-120



1108. Neatly converted and painted set of 6 Imperial Chinese Mounted Infantry, based on Britains lead figures, with added separate rifles, including an officer figure, VG, (6), £60-100



1109. Repainted and / or converted military figures, mostly Britains, including foot (8) and mounted (6), 11th Hussars, Hussar horses (10), RHA at halt (7 horses, inc 4 with riders), recast limber seated figures, (2), Reka / Crescent galloping RHA horses (9 horses, inc 6 with riders), Guns of the Royal Artillery (2), ammunition limbers (2), refurbished RASC waggon, generally G, a few faults (50 inc 3 spare traces), £150-250

1110. Britains loose set 142 French Zouaves, repainted 5th Lancers from 1894, spare Vertunni horse, Wend al equestrienne, other spare horses (4) saddles (2) and riders (2), Britains G, other figures including repaints, P-F, (23), £60-100



1111. Britains unboxed Centurion Tank, set 2150, aerials bent, otherwise VG, £50-80



1112. Britains set 101, 1st version, but probably dating circa 1910, 2 fifers and only 1 clarinet (instead of the reverse), otherwise correct complement, generally G, but a few faults, (12), £200-300



1113. Britains set 206 Warwickshire Regiment (Salute) in Whisstock box, 1937 version at salute, G-VG a few faults, box G, £100-200

1114. Britains set 1349 North West Mounted Police in Armies of the World box, 1930s version, VG in G box, £80-120

1115. Britains set 159 Territorial Yeomanry in Service Dress, in Territorial Yeomanry box late 1930s version, G in G box, £80-120



1116. Britains set 218 Spanish Cavalry in plain Types of the Spanish Army box, late 1930s version, VG in VG box, £100-150

1117. Britains set 81 the 17th Lancers in Whisstock box, undated version, but all repainted in plain brown, F in G box, £50-80



1118. Britains set 196 Greek Evzones in ROAN box, post WW2 version, G in G box, with 2 additional unpainted castings and 3 arms, £60-100



1119. Britains loose set 2085 Household Cavalry Musical Ride, complete 23 pce set, but trumpeters not matching, G-VG, in unrelated P Britains ROAN box, £100-150

1120. Britains boxed sets 9154 Band of the Fort Henry Guards and 9158 Fort Henry Guards, with Mascot, last version cellophane boxes, VG, probably never out of boxes, (2), £80-120

1121. Britains post WW2 version French Cuirassiers superbly repainted, with bugler, standard bearer and officer all on standard horse, (12), in ROAN boxes (2), VG, (14 including 2 boxes), £50-80



1122. Britains post WW2 version Hussars at the halt, superbly repainted as 10th Hussars, with bugler, and complete with officer on prancing horse, (12), in ROAN boxes (2), VG, (14 including 2 boxes), £50-80

1123. Britains post WW2 version Dragoons superbly repainted in blue with red trouser stripe, white plumes on silver helmets, with bugler, troop NCOs (3), and officer on prancing horse, (12), in ROAN boxes (2), VG, (14 including 2 boxes), £50-80

1124. Britains loose Belgian Cavalry from set 190 comprising dual dated figures (1903/1905) with light blue trousers, (4), undated figures with darker blue trousers including a repainted bugler (4), Hilco bugler with Britains head, generally F, many faults but castings complete, (9), £100-150

1125. Britains loose mounted figures comprising post WW2 set 201 Officers of the General Staff, post WW2 Horseguard Farriers (2), prancing Officers (2), and a trooper, Lifeguard trooper, converted 1893 version Horseguards (4), generally G, a few faults, (14), £80-120

1126. Britains post WW2 Australian Infantry from set 2030 in blue Ceremonial Dress, infantrymen (15) with officer, from set 2031 in Battle Dress (8, no officer, 1 not matching), G-VG, (24), £80-120



1127. Britains set 2172 Algerian Spahis, VG in G ROAN box, £300-500

1128. James Opie's 'The Great Book of Britains' original version with metal figures, edition 16/100 of a limited run signed by the author, VG, some minor wear to covers, £50-80



1129. Britains post WW2 boxed set 2034 Prairie Schooner, missing canvas roof, otherwise VG, pieces till strung into box, £60-100

1130. Britains recent production limited edition sets including set 5187 Bahamas Police Band, 5188 Seaforth Highlanders, 5190 Parachute Regiment, 5391 US Army Band, 5192 Royal Irish Rangers, all still strung into boxes (5), £80-120

1131. Britains recent production limited edition sets including set 5187 Bahamas Police Band, 5188 Seaforth Highlanders (2), 5186 Welsh Guards, 5291 Honourable Artillery Company, 5292 Kings Own Royal Border Regiment, all still strung into boxes (6), £80-120



1132. Britains boxed set 2172 Spahi Algerien, VG in VG box, with a white metal, possibly Tradition, matching standard bearer, VG, (1 + 1 boxed set), £300-500



1133. Britains post WW2 set 145 RAMC Ambulance Waggon, still strung into ROAN box, VG, box G, worn to edges, £100-150

1134. Britains 1930s version boxed set 108 The 6th Inniskilling Dragoons, generally G, but with faults, box VG, minor wear only, £50-80

1135. Britains French Dragoons from set 140, dual-dated horses, well repainted, flag bearer on recast horse, 5 lance tips replaced, no officer, VG (15 figures, with a bag of 18 replacement carbines), £50-80



1136. Britains set 2087 The 5th Royal Inniskilling Dragoon Guards, Attention, Dismounted, No.1 Dress, in ROAN box, generally G, a few faults, box G, £50-80

1137. Britains loose Kings Royal Rifle Corps, from post WW2 set 2072, well repainted, with additional OR, and set 98 pre WW2 open elbow version (7) and later closed elbow (3), F-G, a few faults, (19), £60-100

1138. Britains recent production limited edition set 260 Band of the Corps of Royal Engineers, set 40291, Pavia 1525 Diorama, and 40399 Maharao of Cutch's State Mace Bearer, VG in VG boxes, loose Royal Marine Bandsmen (14), Premier Series Colonial series gunners (11), (3 boxes, 25 loose figures) £80-120

1139. Britains loose figures., comprising Italian Infantry in steel helmets from set 1435 (8), in Colonial Service Dress from set 1436 (7), Belgian Grenadiers from set 2009 (8), F-G, a few faults, (23 figures + 16 replacement arms), £80-120

1140. Britains loose post WW2 sets 1349 Royal Canadian Mounted Police, and 1858 British Infantry in Battledress, generally VG, 1 F, (13), £60-100

1141. A miscellany of Britains original and repainted figures including Light Infantry (9 inc 2 German Haffner examples), Cameron Highlanders in sun helmets (6), Grenadier Guards (5), Infantry kneeling to accept cavalry, repainted in khaki (16), Worcestershire's at ready (4), associated white metal figures (2), G-VG, (42), £60-100



1142. Britains loose Naval figures comprising pre WW1 version set 79 Royal Navy Landing Party in blue, (13), in whites running at slope (4) and at trail (2), generally G, a few faults, (19), £60-100

1143. Britains loose figures including Irish Free State Infantry from set 1603, at trail version (7), Battledress stretcher team (4pcs), marching infantry officer in battledress, Bikanir camel corps (3 riders only), Greek Infantry at trail (2), Gurkha, Hussar at halt, repainted figures (3), recast seated RHA (2) and service corps, repainted Hill Mounties (2), repainted Crescent stretcher bearers (6) with stretchers (2), other accessories (6), F-G, most with faults or retouching, (41) £50-80

1144. Britains loose set 9420 Royal Artillery Gun and Detachment in ROAN box, missing gun, otherwise generally VG in F box (historic tape repair to 1 lid corner), £60-100

1145. Britains empty Whisstock boxes for sets 8 the 4th Queens Own Hussars and 315 the 10th Hussars, and Charbens Foot Lifeguards, SAE tray boxes for 25mm series 90B and 15/B, Swedish and British Infantry with Bazookas, with loose contents, and a tray of Heinrichsen flats, probably 1930s manufacture, Napoleonic, Swedish and Prussian troops (50+), generally G, set 8 box F, (3 empty boxes, 2 SAE boxes, 50 flats), £50-80

LARGE-SCALE MILITARY TRANSPORT VEHICLES

1146. Large scale Military Fighting Vehicles including New Ray M4A3 Sherman tank and Toy Mark King Tiger, both as new in boxes, Modern Toys (Japan) tin M40 tanks (5), all battery operated vehicles, all untested, boxed toys mint, Modern Toys F-G, (7), £80-120



1147. Loose military fighting vehicles and guns by Britains and Dinky consisting of, Britains Beetle Lorry and last version 18 inch howitzer (2), Dinky Bren Gun Carrier (2), tracked (3) and wheeled (2) Alvis Scorpion, and Striker, Crescent Toys Scorpion and converted Dinky Bulldozer, F-G, 4 with faults (13), £80-120



1148. Military Transport Toys modern replica of a Hausser 6 wheel German Army Einheitsdiesel Troop Carrier in early camouflage, modelled with troop carrying bench seats, all opening doors etc, complete with separate canvas tilt etc, VG as new (1), £150-250



1149. Military Transport Toys modern replica of a Hausser German Sd.Kfz 231 8 wheel Armoured Car, 8 wheel steering (via front wheels, not steering wheel), all opening doors, access and observation hatches etc, traversing turret, elevating gun, VG as new, (1), £200-300



1150. Military Transport Toys modern replica of a Hausser German D7 Sd.Kfz10 Half track troop carrier, complete with erectable canvas tilt, moveable front wheels, chain tracks and 2 pce plastic crew, VG as new, (1), £150-250

1151. Gert Duscha L1319M modern replica of a Lineol 4 wheel Staff Car, with battery powered headlamps, complete with erectable canvas tilt and additional (6) side windows for vehicle with roof up, opening doors, wing mirrors, separate netting, working steering, in replica box, VG, some wear, £150-250

1152. Gert Duscha L1401M modern replica of a Lineol 2 axle (6 wheel) Army Lorry, with battery powered headlamps and tail lights, complete with canvas tilt, opening doors, moveable front wheels, in replica box, VG, some wear, £150-250

1153. Military Transport Toys modern replica of a Hausser Kubelwagen, complete with erectable canvas tilt, moveable front wheels, tools and 2 pce plastic crew, VG as new, (1), £150-250



1154. Military Transport Toys modern replica of a Hausser German Sd.Kfz 231 8 wheel Armoured Car with Frame Aerial, 8 wheel steering (via front wheels, not steering wheel), all opening doors, access and observation hatches etc, traversing turret, elevating gun, VG as new, (1), £200-300

1155. Military Transport Toys modern replica of a Hausser 4 wheel German Sd.Kfz 222 Armoured Car, anti-aircraft version, moveable front wheels, all opening observation hatches etc, traversing turret, elevating gun, VG as new, (1), £150-250



1156. Military Transport Toys modern replica of a Hausser 6 wheel flat bed German Army Einheitsdiesel Flak 30 Truck with Anti Aircraft Gun on back, complete with canvas roof for cab, separate AA gun on rear, moveable front wheels, opening doors and hatches etc, droppable side panels, VG nr mint, (1) £150-250



1157. Gert Duscha L1312M modern replica of a Lineol 2 axle (6 wheel) Army Bus (37cm long), with battery powered headlamps and tail lights, opening doors, moveable front wheels, in replica box, G, some wear, (1) £200-300

1158. Unusual Strike Toys South Africa pressed steel model of a South African Defence Force 4 wheel Troop Carrier, 25.5cm long, robustly made in the Tonka Toy style, G, (1) £50-80

1159. Military Transport Toys modern replica of a Hausser Einheitsdiesel Bridge Truck (6 wheel lorry), still packed as originally supplied, with instructions, so complete and VG nr mint condition, opening doors etc, £150-250

1160. Gert Duscha L1406M modern replica of a Lineol tracked Assault Gun (21.8cm long without barrel), with battery powered tail light, opening hatches, metal tracks, in replica box, G, some wear, (1) £200-300

1161. Gert Duscha L1314M modern replica of a Lineol 3 axle (10 wheel) Army Lorry - square nose version (35.5cm long), with battery powered headlamps and tail lights, opening doors, moveable front wheels, droppable sides and tail gate, moveable indicators, in replica box, G, some minor wear, (1) £200-300



1162. Military Transport Toys modern replica of a Hausser 6 wheel flat bed German Army Einheitsdiesel Flak 30 Truck with Anti Aircraft Gun on back, complete with canvas roof for cab, separate AA gun on rear, moveable front wheels, opening doors and hatches etc, droppable side panels, VG nr mint, (1), with plastic Preisser / Elastolin crew (6), (7), £150-250

1163. Gert Duscha L1311G modern replica of a Lineol Opel Blitz German Army Ambulance (33cm long) with battery powered headlamps and tail lights, opening doors, back steps drop into place, moveable front wheels, spare wing mirror, moveable indicators, in replica box, G, some minor faults and wear, (1) £200-300

1164. Gert Duscha L1404G modern replica of a Lineol German early WW2 Panzer (possibly a 38T, Czech tank used by the German Army after the fall of Czechoslovakia), with battery powered tail light, opening hatches, metal tracks, in replica box, VG, very slight wear, (1) £200-300

1165. Military Transport Toys modern replica of a Hausser German Sd.Kfz 250/1 armoured half track troop carrier, complete with accessories, moveable front wheels, chain tracks, opening rear door, VG nr mint, (1 + 4 accessories) £200-300

1166. Gert Duscha L316 ? modern replica of a Lineol German early WW2 Panzer (possibly a 38T, Czech tank used by the German Army after the fall of Czechoslovakia), with battery powered tail light, opening hatches, metal tracks, in replica box (possibly not correct to vehicle), VG, very slight wear, (1) £200-300



1167. Gonio pressed steel German Army WW2 Volkswagen 166 Schwimmwagen, VG, slight wear only, (1) £80-120

1168. Gert Duscha modern replica of a Lineol German WW2 sFH 18 Feldhaubitze (Heavy Howitzer), (heavy cast metal), complete with separate towing wheels, spades (2) and spare breech block, VG, (5 pcs), £200-300

1169. Gert Duscha L1305 G ? modern replica of a Lineol German WW2 Mercedes 6 wheel W31 off-road staff car, with battery powered headlamps and tail lights, opening doors, working steering, erectable canvas roof and separate side windows, complete with recast seated personnel (2), in replica box, generally VG, but some faults, (3 inc personnel) £200-300



1170. Gonio pressed steel German Army WW2 Volkswagen Typ 82 Kubelwagen, VG, slight wear only, with seated resin personnel (2), VG, (3) £80-120

1171. Military Transport Toys modern replica of a Hausser German Army Horch 901 Kfz 17 Radio Van, moveable front wheels, all opening doors and hatches etc, erectable aerial, spare drum of wire, VG, 1 o3 minor scratches, (1), £200-300

1172. Military Transport Toys modern replicas of Hausser German 2 wheel trailers, rear opening ammunition limber, ferry rope trailer, Telephone Cable trailer, with a Gert Duscha replica Lineol 2 wheel fuel drum trailer, VG as new (4), £150-250

1173. Modern accessories for Hausser / Lineol vehicles including Hausser Pontoon, Preisser / Elastolin boxed German Army troops, boxed sets 7801 (2) and 7802, bagged 7801 (2), spare vehicle number plate stickers, cast machine guns (2), a horse, spare tin flag and spare vehicle parts (2), £50-80

1174. Modern resin copy of a Lineol German WW2 Panzer (Tank Regiment) Band, VG as new (14), NOTE, never made by Lineol. £50-80

1175. Collectors Showcase WW2 German Troops including Anti Tank gun with 3 pce crew and 3 pce shells, Waffen SS Assault Troops (8 inc 2 X 2pce HMG teams) with extra ammo (2), and set CS00215 Waffen SS BMW R75 Motorcycle and Sidecar with machine Gun (2), G-VG, a few bent weapons with paint loss on bend, (19 pce inc all accessories), £100-150



1176. Britains large scale 2150 Centurion Tank, missing aerials, slightly worn but otherwise complete, (2), £60-100

1177. Modern castings of Britains large scale 2150 Centurion Tank, 2 bodies, 3 turrets, bodies without bases, complete with aerials, nuts and bolts etc. (5 major pcs), £60-100

EUROPEAN FIGURE MAUFACTURERS

1178. Anglo-Russian Toy Soldier Company
54mm white metal figures, 1914 Russian
Infantry in Winter, 2 sets of 8 pcs, slightly
different complement in each set, though
both set 1, VG, (2), £60-100



1179. Anglo-Russian Toy Soldier Company
54mm white metal figures, set R16 Russian
Infantry 1914 (Standing Firing), VG, (8 pcs in
original box), £30-50

1180. Anglo-Russian Toy Soldier Company
54mm white metal figures, 1805 Russian
Grenadiers, set 1, 8 pcs in 1 box, VG, £30-50

1181. Anglo-Russian Toy Soldier Company
54mm white metal figures, 1805 Russian
Infantry Band, 13 pcs in 1 box, VG, £50-80

1182. Anglo-Russian Toy Soldier Company
54mm white metal figures, 1805 Russian
Infantry Orchestra, Set 2, 8 pcs in 1 box, VG,
£30-50

1183. Anglo-Russian Toy Soldier Company
54mm white metal figures, 1776 - 1778
Battalion Company, 52nd Russian Regiment,
12 pcs in 1 box, VG, £50-80

1184. Anglo-Russian Toy Soldier Company
54mm white metal figures, 1911-14 series,
Preobrazhensky Russian Regiment and Band,
sets 1 and 6a, 16 pcs in 2 boxes, VG, £60-100



1185. Hiriart 8 pce boxed set Franco era
Spanish Falangists (BRA. De MILICIAS de F.E.T.
y de las J.O.N.S.), VG nr mint in VG box, £50-80

1186. Hiriart 8 pce boxed set Spanish
Military School, VG nr mint in VG box, £30-50

1187. Hiriart 9 pce boxed set French 517th
Infantry Regiment of the Indo-China War, VG
nr mint in VG box, £50-80

1188. Hiriart 9 pce boxed set Spanish
Valencian Spahis, VG nr mint in VG box,
£50-80



Lot 1190

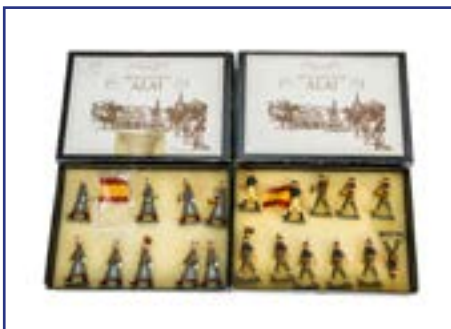

1189. Alai Miniatures of Spain 11 pce set
Spanish Franco era Falangists, and 9 pce set
Spanish Grenadiers, VG in G generic boxes, (20
figures in 2 boxes, + 2 flags), £50-80

MIGNOT FIGURES

1190. Mignot modern production,
pre WW1 French Army Band in wooden
bandstand, complete 14 pcs, including
Bandmaster, with 13 chairs, VG, Bandstand G
with faults, (total 28 pcs with bandstand as 1),
£80-120

1191. Mignot modern production, pre
WW1 French Garde de Paris, 12 pce set still
strung into box, as new, £30-50



1192. Mignot modern production, boxed
vignette set '1001 (Arabian) Nights', 9 pcs in
original box, VG, £50-80

1193. Mignot modern production Ancient
Egyptian Cavalry, 6 pcs in original box, VG nr
mint, £50-80



1194. Mignot modern production Ancient
Greek Cavalry, 6 pcs in original box, VG nr
mint, £50-80

1195. Mignot modern production set 1543
Marne Taxi, (WW1 transport set), taxi with 3
seated figures and 6 foot soldiers, VG, £50-80

1196. Mignot modern production set 1543
Marne Taxi, (WW1 transport set), taxi with 3
seated figures, 4 foot soldiers and a machine
gunner, VG, £50-80



1197. Mignot modern production set 1543
Marne Taxi, (WW1 transport set), taxi with 3
seated figures, 5 foot soldiers and a machine
gunner, VG, £50-80

1198. Mignot modern production
camouflaged machine gun Taxi, (WW1
transport set), taxi with 4 seated personnel,
VG, £50-80

1199. Mignot modern production 12 pce
set, 1793 Revolutionaries, VG as new, £50-80



1200. Mignot modern production set 0564 Dernieres Cartouche, wooden barrack building with troops, 13 WW1 French in fighting poses, a table and chairs (2), generally VG, £80-120

1201. Mignot modern production 2 X 12 pce mint boxed sets Alpine Infantry and Alpine Infantry Band, VG / mint boxed, (2 boxed sets), £60-100



1202. Mignot modern production 6 pce French Alpine Ski Troops set, VG as new, £50-80

1203. Mignot modern production 5 pce French Camel Corps set, VG as new, £50-80

1204. Mignot modern production French Napoleonic Artillery of the Guard, in action poses, VG, (12), £60-100

1205. Soldats de Plomb & Figurines Civiles, the definitive history of CBG Mignot by Christian Blondieau, VG, (1), £10-20



1206. Mignot modern production Alpine Troops Mountain Gun Team on mules, 4 mules each with a handler and a tree, VG nr mint in VG original scenic box, (9pce set) £50-80

MODERN WHITE METAL FIGURES

1207. Trophy Miniatures Afghan Tribesmen (10), and Marlborough Miniatures Bhopal State Band (12), generally VG, 1 F, (22), £80-120

1208. Set of 12 French Foreign Legion Mounted Patrol, probably Trophy Miniatures, generally VG, 1 F, (12), £80-120

1209. King & Country Silk Road series SR2C Mounted Manchu Officer and CA33 Mounted Emperor Quianlong, VG nr mint in 1 box, (2 figures), £50-80



1210. Britains Premier Series set 8914 The Mark I 4.5 inch Howitzer with 4 pce team and 4 pce R.A. Gun Detachment, Britains standard British WW1 infantry (4), All The Queen's Men Belgian Gendarmes on Bicycles (3), generally VG, standard infantry G, (total 16 pcs) £80-120

1211. Almira! Spain 24 pce Spanish Legion Band & Colours, and 5 pce Spanish Staff of the Caudillo, VG, 2 F, (29), £80-120

1212. Modern white metal (possibly Asset) British Guyana Militia, VG, (19 inc 3 officers and 4 buglers), £50-80



1213. Ducal Army Catering Corps in Overseas Dress, (15 inc officer) plus a further officer converted from a Britains figure, VG, (16), £50-80

1214. A selection of Del Prado mounted figures including Cavalry through the Ages (21), Napoleonic (18), D'Agostini (1), generally VG, (40) £60-100

1215. A selection of Del Prado foot figures including Napoleons (26), German WW2 Skier (6), Japanese (3), Soldiers through the Ages (9), Atlas Editions (3), generally VG, (47) £60-100

1216. A selection of Del Prado figures comprising Cavalry through the Ages Marlborough Cavalryman (11), and Trooper, Nicolai Dragoon Regt. (8), Ural Cossack (8), Napoleonic Austrian Uhlan Trooper (7), Hussar (2), other mounted (3), German WW2 Skier (4), generally VG, (43) £60-100



1217. Niena St Petersburg white metal 60mm Roman soldiers, VG, (20 inc standard bearer and officer), £80-120

1218. Del Prado Carabinier NCO, Russian Jagers, 1812 (11), Grenadiers (2) and officer with horse, white metal (Rank & File?) Napoleonic British Infantrymen (24 inc officer) and Marines (6 inc officer), G-VG, (45), £80-120

1219. Hiriart 9 pce set Marruecos Espanol, VG still strung in box, £30-50

1220. Mountford Metal Miniatures unmade kits in original boxes including 40mm Bofors Gun (2), Rolls Royce AA Gun, Gatling Gun, Hales Rocket, Gatling Camel Gun with crew, with made up limbers (3), Howitzer, mobile forge and limber, G-VG, (15), £80-120

1221. Britains Indian Sepoys (16 inc Bugler), Fort Henry Guard (Made in China version), (30), VG, (46), £50-80

1222. Lot of bagged Arkova unpainted white metal knight kits, foot (24) and mounted (5), VG, (29), £80-120

1223. Ducal 12pce Marching Drum Band of the Royal Marines in Tropical whites, possibly unique, VG nr mint, £50-80



1224. Recent production mounted figures, comprising Del Prado Cavalry through the Ages (8), and Napoleonic (6 inc 4 loose Brunswick Hussar) and De Agostini Ancient Warriors (5), VG, most boxed, loose Del Prado foot figures comprising British Marines (3), French Sea Soldier (6), French Navy Lieutenant and Martinique Garde National Fusilier (8), VG, (37) £60-100

1225. King & Country boxed Imperial Collection IC1 Chinese Emperor and Empress, VG nr mint in 1 box, (2 figures with chairs), £60-100

1226. Kingcast (54mm white metal) 16pce Deoli Regiment Pipes and Drums, VG nr mint, loose in original box, £50-80

1227. Oojah cum Pivvy (Shamus Wade), 17pce Indian Air Force set, including auxiliary staff, pilots, groundcrew, female staff etc, VG, (17) £50-80

1228. Bill Cranston's Bersaglieri Italy 1895 part of 'Household Troops of the World 1870 - 1914 series' troops (7), signaller, mule handlers (2) and mules (3), VG (13) £80-120

1229. JG Model Figures (JG Miniatures) superb 6 pce set Legionnaires Marching (en route), VG nr mint, loose in original box, £80-120



1230. Blue box Roman Legionnaires throwing septus (24), with Centurion (2), standard bearer and guard (11), VG, (38) £60-100



1231. Good Soldiers 'Royal Marines - Falklands '82' 6pce boxed set, VG, £40-60

1232. Unused 90mm white metal figure kits by Poste Militaire, (3), Prince August 54mm casting sets (3), Scale Link 1:32 scale Renault FT17 tank, Soldiers Soldiers Naval Band (16) and Britains Guards at ease (10) castings, (33), £50-80



1233. Britains 1/32 scale U S American Civil War Union Gun Team, comprising gun, limber, 2 seated figures, 6 horses with 3 outriders, and mounted officer, VG. £40-80

1234. Soldiers of the World (New Zealand) set N308 French Napoleonic Engineers - Siege Equipment 1812, Officer, Sergeant and four men walking, with Del Prado French Artillery Engineer (10) and conscript, VG, (total 17 figures), £50-80

1235. Austrian Field Artillery, converted and enhanced Britains RFA set, 6 horse team with 3 seated gunners and 5 outriders, VG nr mint, with Marktime 4pce set 'Officers of the Royal Artillery', VG, £80-120

1236. H M of Great Britain Sierra Leone Regiment, Buglers (4), ORs (14) and officer, 2 loose arms, otherwise VG, (19), £50-80

1237. Various 54mm white metal figures, some Britains conversions, including Sikh artillerymen (5), Naval and Mountain gun team members (20 inc mounted officer), guns and limbers (5), RAF personnel (14), Home Guard with prisoners (total 7), Crimean War Field Hospital, (white metal figures with plastic accessories, total 15pcs), WW1 British Infantry Platoon, based on repainted Hilco figures (16 inc officer), others(5), generally VG, plastic accessories P, (87), £80-120



1238. Various 54mm white metal figures, some Britains conversions, including boxed RHA officer, Bygone Age Victorian Milk Float kit, ammunition carts (7), repainted and converted Britains, Hilco and Timpo British Infantry (46), mounted in steel helmets (2), repainted / converted Britains Unimogs (3), Asset marching WRAF platoon (15), generally G, Unimogs F, (75) £80-120

PLASTIC FIGURES

1239. Britains plastic Swoppet foot knights, generally G, a few faults (13) £60-100

1240. Britains plastic Swoppet mounted knights, (2), Starlux French Foreign Legion HMG team (4 pcs), Lone Star seated infantry (3), Timpo 8th Army (21), generally G, a few faults, (30) £60-100



1241. Britains Deetail plastic WW2 Germans (38), Mortar Teams (6), US GIs (10 but all same pose), US Army Recoilless Rifle (2), British Mortar Team (3 inc 1 on plinth) and Dinghy, later articulated figures (4), Superdeetail Nurses (9), Starlux WW2 Germans (15) with AA guns (2), G-VG, 2 F, (90) £80-120

1242. Airfix 1/32 scale Abbot SPG and Comet Tank, Airfix 54mm Scots Grey and Paramount Horse - Harness and Postillions boxed construction kits, Britains Eyes Right Royal Marines (35) and Middlesex Regt. (14) bandsmen, F-G, a few faults, (53), £20-30



1243. Britains mounted Swoppet knights in blue and yellow caparisons, complete with all accessories etc, though slightly dirty, 1 lance handle missing, (2) £40-60



1244. Britains loose Eyes Right plastic American Civil War foot figures, set of 6 of each side (12), and mounted (5), generally G, some minor wear, 1 mounted figure broken at neck, (17) £80-120

END OF AUCTION

ABBREVIATED TERMS AND CONDITIONS

Please ensure you view the Full Terms & Conditions on our website prior

Specialist Auctions Ltd Trading as Special Auction Services referred to as The Auctioneer and to include any person acting upon his authority. In these Terms of Sale the words 'you', 'yours', etc. refer to you as the Buyer. The words "we", "us", etc. refer to the Auctioneer. English Law shall govern all transactions associated with this sale.

Conditions of Sale

Third Party Liability: All persons on the premises of, or at a venue hired or borrowed by the Auctioneers are there upon their own risk. They shall have no claim against the Auctioneer in respect of any accident, injury or damage howsoever caused.

Bidding procedures and the Buyer: You must register your details with us before bidding and provide us with any requested proof of identity and billing information, in a form acceptable to us. You must also satisfy any security arrangements we have in place before entering the auction room to view or bid. We strongly recommend that you attend the auction in person. You are responsible for your decision to bid for a particular Lot. If you bid on a Lot, including by telephone and online bidding, or by placing a commission bid, we assume that you have carefully inspected the Lot and satisfied yourself regarding its condition and authenticity.

The Purchase Price: As Buyer, you will pay: a) the Hammer Price; b) a premium of 17.5% of the Hammer Price if bidding in the room, telephone bidding or leaving a commission bid directly with SAS; a premium of 20% of the Hammer Price will be charged for all bidding online via SAS LIVE and a premium of 22.5% will be charged for all bidding online via the-saleroom.com

c.) any artist's resale right royalty payable on the sale of the Lot; and d) any VAT due.

VAT: You shall be liable for the payment of any VAT applicable on the Hammer Price and premium due for a Lot. We will charge

VAT at the current rate at the date of the auction. Items in our catalogue may be marked in the following ways: (*) indicates that VAT is payable by the buyer on the hammer price as well as being an element in the buyer's premium. VAT will be chargeable at the standard rate (presently 20%). This imposition of VAT is likely to be because the seller is registered for VAT within the European Union and is not operating the Dealer's Margin Scheme or because VAT is due at 20% on importation into the UK. (**) indicates that the lot has been imported from outside the European Union. [These lots are liable to the standard rate of VAT (currently 20%); in certain circumstances these lots will incur a reduced rate of VAT (5%) on the hammer price and buyer's premium]. The rate will be clearly indicated. Lots which do not have either of the above symbols have no VAT payable on the hammer price. This is because such lots are sold using the Auctioneers' Margin Scheme. **The VAT included within the premium is not recoverable as input tax.**

Payment: Immediately following your successful bid on a Lot you will pay to us the Total Amount Due within 7 days, by cash (maximum £10000), debit card or bank transfer. Following the day of the sale, we will send out invoices to all successful telephone, online and commission bidders via email or post. We will where ever possible include on the invoice a charge for packing and shipping the lots purchased. Packing is undertaken in house and shipment is made by Courier or Royal Mail. Insurance cover on shipments is not provided within this charge. We also reserve the right to ask the buyer to complete a disclaimer regarding this service prior to despatching the goods. Alternatively, you will (at your own expense) pay for and personally collect or arrange your own courier to collect any Lots that you have purchased. This must be undertaken no later than 7 days following the day of the auction. You may not claim or collect a Lot until you have paid for it. If you do not pay for or collect the Lot within this time period, you will be responsible for any reasonable removal, storage and insurance charges in relation to that Lot. **Warranties:** The Seller warrants to us and to you that: the Seller is the true owner of the Lot for sale or is authorised by the true owner to offer and sell the lot at auction; the Seller is able to transfer good and marketable title to the Lot to you free from any third party rights or claims; and as far as the Seller is aware, the main characteristics of the Lot set out in the auction catalogue (as amended by any notice displayed in the saleroom or announced by the Auctioneer at the auction) are correct. If, after you have placed a successful bid and paid for a Lot, any of the warranties above are found not to be true, please notify us in writing. Neither we nor the Seller will be liable to pay you any sums over and above the Total Amount Due and we will not be responsible for any inaccuracies in the information provided by the Seller except as set out below.

Descriptions and condition: Our descriptions of the Lot will be based on: (a) information provided to us by the Seller of the Lot (for which we are not liable); and (ii) our opinion (although it is likely that we will not be able to carry out a detailed inspection of each Lot). Weights and measurements given are all estimates. We will give you a number of opportunities to view and inspect the Lots before the auction. You (and any independent consultants acting on your behalf) must satisfy yourself about the accuracy of any description of a Lot. We shall not be responsible for any failure by you or your consultants to properly inspect a Lot. Representations or statements by us as to authorship, genuineness, origin, date, age, provenance, condition or estimated selling price involve matters of opinion. We undertake that any such opinion will be honestly and reasonably held and accept liability for opinions given negligently or fraudulently. Please note that Lots (in particular second-hand Lots) are unlikely to be in perfect condition. Lots are sold "as is" (i.e. as you see them at the time of the auction). Neither we nor the Seller accept any liability for the condition of second-hand Lots or for any condition issues affecting a Lot if such issues are included in the description of a Lot in the auction catalogue (or in any saleroom notice) and/ or which the inspection of a Lot by the Buyer ought to have revealed. We will give indications of provenance where stated by sellers. It is imperative that potential buyers or their Agents inspect lots that interest them prior to the auction. Purchases of autographed materials and works are made at the risk of the purchaser. Subject to our Terms and Conditions we cannot accept returns on these items.